



U P P E R
S A C O
V A L L E Y
L A N D
T R U S T

ANNUAL REPORT

2016



Preserving Land for Community Benefit

The Upper Saco Valley Land Trust is a nonprofit organization working with local landowners to permanently protect the lands and waters that define our communities and enrich our quality of life.

USVLT serves northern Carroll and western Oxford counties, including the communities of Bartlett, Jackson, Hart's Location, Conway, Albany, Madison, Eaton, Chatham, Fryeburg, Brownfield, and Denmark.



*Cover: Conway Lake/Tom Gross Photo
This page: Cope Preserve/Linda Zych Photo*

A MESSAGE FROM THE PRESIDENT

Doug Burnell

It doesn't seem possible, yet here we are again reflecting on a busy year gone by and looking ahead with enthusiasm to more great conservation projects.

Several of the most cherished land attributes we seek to preserve were present on the properties protected by conservation easements in 2016. One such easement from 2014, on the historic Mount Surprise property in Bartlett, was generously upgraded into a donation of the fee title by the landowners. A sweeping White Mountain panorama, the Iron Mountain trailhead, and an old hardscrabble Jackson farmstead were all preserved through the Hayes Farm project. The last phase was completed in the conservation of the Lucy Farm, one of Conway's earliest single-family farms in an iconic setting on the banks of the fertile Saco River floodplain and beneath the towering granite face of Cathedral Ledge. And 110 acres of forested Fryeburg hillside within the large, unfragmented habitat block of our Kezar Pond focus area was protected through the Hastings Smart's Hill Conservation Easement.

Looking ahead, much time has already been spent by both staff and board working behind the scenes on the Pine Hill Community Forest Project. In partnership with Tin Mountain Conservation Center, we will be protecting two significant parcels: the 90-plus-acre Bald Hill Road Tract in Albany, which will be added to TMCC's Rockwell Sanctuary, and the 340-acre Pine Hill Tract surrounding Kennett High School in Conway. The project's benefits, as detailed herein, are impressive, not least of which is ample opportunity for additional public access.

We thank you for your continued support of our work, both looking back and moving forward . . .

Doug Burnell



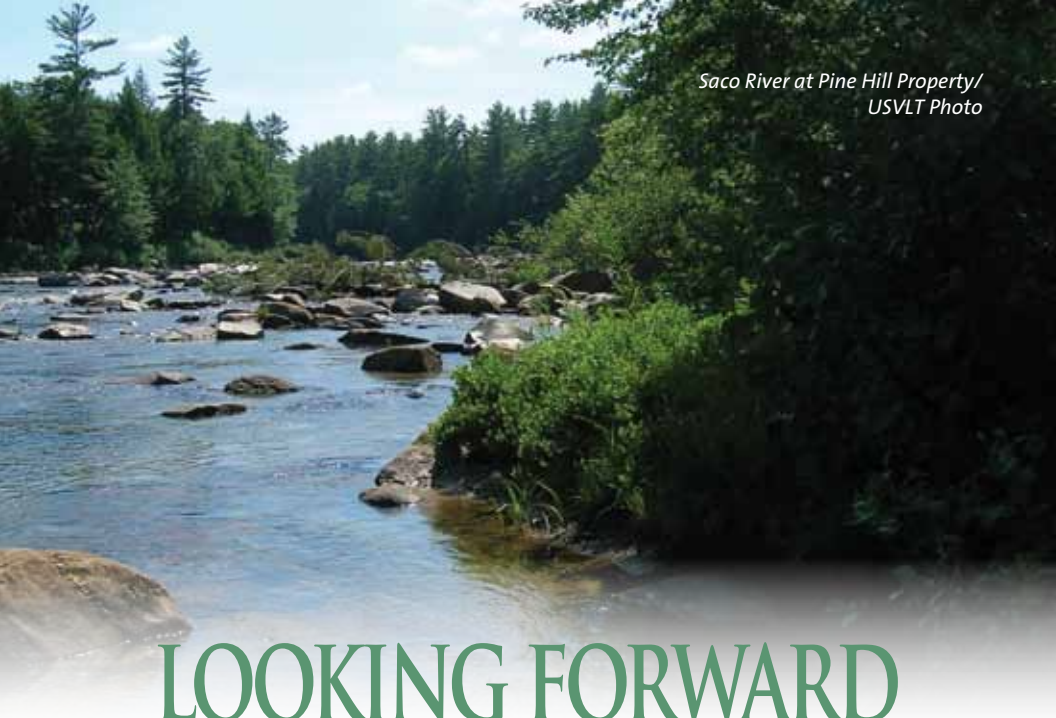

Saco River at Pine Hill Property/
USVLT Photo

LOOKING FORWARD

Upper Saco Valley Land Trust is proud to announce its newest land protection initiative: the Pine Hill Community Forest Project. In partnership with Tin Mountain Conservation Center, USVLT plans to purchase the 436-acre Pine Hill parcel in Conway and the 93-acre Bald Hill Road parcel in Albany, permanently protecting the land from development. USVLT will own the Pine Hill parcel “in fee,” while Tin Mountain will own the Bald Hill parcel, subject to a conservation easement held by USVLT.

The land has been professionally managed over the years for sustainable commercial forest products, a practice USVLT intends to continue. We also want to include community input in planning for the future of the land, and have scheduled a professionally facilitated Community Forum for April 13th (more information is available on our website).

Highlights of the Pine Hill Community Forest project include protection of:

- 125 acres of wetlands;
- 3+ acres of Appalachian Oak-Mountain Laurel Forest, a rare habitat;
- 6,430 feet of the Conway Recreation Path with deeded public access;
- 3,300 feet of frontage on the Saco River;
- 2,600 feet of scenic, undeveloped frontage on Routes 16 and 302, as well as 2,000 feet of scenic, undeveloped road frontage on Bald Hill Road.

Outdoor, experiential education is a uniting theme between the two parcels. The Pine Hill land is already utilized by Kennett High School students for recreation and as outdoor classroom space, and the Bald Hill parcel will be an asset both to the students of TMCC and the neighboring White Mountain Waldorf School.

In 2016, USVLT worked to safeguard some of our communities’ best known historic farms, sensitive habitat areas, and working forests; more than 11,000 acres, across 59 projects, have now been conserved over the course of the organization’s 16-year history. The Land Trust’s Board of Directors wishes to express its deep gratitude to all of the families that have made these recent projects possible.

2016 LAND ACQUISITIONS

MOUNT SURPRISE

In late April, the Land Trust became the proud owner of a piece of local history: Mount Surprise. In 2014, USVLT had purchased a conservation easement on the 40-acre parcel that includes the summit of Mount Surprise. The easement, which guarantees public access to the summit, was acquired from the extended Briggs family. They always wanted Mount Surprise to be available for all to enjoy, just as it had been at the turn of the last century when carriage roads led from area hotels to the summit. Then, in 2016, the family graciously donated the “fee interest” (that is, the land itself) to the Land Trust. As the new property owners, USVLT will continue to work on signage, trail upkeep, and the reestablishment of historic views across the Valley to Cathedral and White Horse Ledges.



Easement Boundary Sign/
Linda Zych Photo

—continued next page

HAYES FARM

In mid-May, the Land Trust completed a high-priority project in Jackson. Hayes Farm is an historic and idyllic 80-acre hillside farm at the top of Iron Mountain Road, with sweeping views of the Presidentials and the Carter Range. The property remains much as it was when it was settled by the Hayes family in the early 1800s, including its original farmhouse and barn. The panoramic vista is familiar to anyone who has hiked the Iron Mountain Trail, as the trailhead and parking area are located onsite. Thanks to the generosity of the easement donors, Robin Willits and Barbara Hayden Fitts, the public will have guaranteed legal access to the trail, now and into the future. This assurance also opens the door for future grants for trail upkeep and maintenance.



Lucy Family Farm/USVLT Photo



The Hayes Farm/Erik Koepfel/Oil on Panel

LUCY FAMILY FARM

The closing on Hayes Farm coincided with the completion of the Lucy Family Farm Project along the Saco River in Conway. This multi-year project protects 45 acres of high-quality farmland soils, as well as gorgeous views of the original John and Polly Lucy Homestead and Cathedral Ledge from West Side Road. The easement provides connectivity to other large blocks of undeveloped land, including other farmlands previously conserved by the Lucy family, Echo Lake State Park, and the White Mountain National Forest. In addition to the Lucy family, project partners included the USDA Natural Resource Conservation Service (NRCS) Agricultural Conservation Easement Program, the New Hampshire Land and Community Heritage Investment Program (LCHIP), the Gibson/Woodbury Charitable Foundation, Kendal C. & Anna Ham Charitable Foundation and the Conway Conservation Commission.

HASTINGS SMART'S HILL

The Land Trust closed out 2016 with the Hastings Smart's Hill Project, completed in December. Located adjacent to Kezar Pond in Fryeburg, the conservation easement permanently protects 110 acres of working forest land on Smart's Hill. The property lies within a 7,000-plus-acre block of unbroken habitat identified by Maine's Natural Areas Program; such blocks typically support wide-ranging animals such as moose, black bear, fisher, bobcat, lynx, and otter. The property also lies within USVLT's Kezar Pond-Mount Tom Focus Area, identified in 2012 for its rare plants, animals, and exceptional habitat lands, which include abundant and productive warm-water fisheries. The easement, generously donated by Deb & Greg Hastings, will help protect these natural resources, as well as the water quality of Kezar Pond and the Saco River.



View of Mt. Kearsarge from Hastings Smart's Hill/USVLT Photo

A MESSAGE FROM THE EXECUTIVE DIRECTOR

William Abbott

The projects completed in 2016 are emblematic of our best work: guaranteeing public access to beloved trails; conserving lands with deep farmland soils and even deeper community roots; preserving lands that showcase iconic White Mountain scenery.

The public benefit provided by these projects is remarkable, and helps cement the fact that we are invested in and vested with the communities we serve. For the last several years, President Doug Bunnell has attended a “Community of Practice” gathering for conservation practitioners in Maine, where the focus is how to best give back to the communities that support our work. We give back through our land protection work, but also in myriad other ways: by hosting workshops designed to increase wholesaling business for local farmers, or meeting with fellow Saco River stakeholders in Biddeford to discuss water quality issues that impact us all, or collaborating with the Forest Service on long-term planning for our area’s much-loved trailheads.

In 2016, our dedicated members who support this community-oriented work stepped up to a significant challenge; we received more than \$40,000 for the “membership match” grant – which, matched one-for-one by a family foundation, has provided a strong financial base for upcoming projects. We’re proud of our work, as well as of our members who make it all possible, and we wish to express our utmost thanks.

We would also like to take a moment to pause and remember those members of our conservation community whom we lost this year. These champions of conservation include Howard Heummler, Michelle Broyer, Maxwell Foster, Jr., Jean Louise Briggs, Michael Cline, John Chandler, Harry Thorne, and others. We will honor their memories by continuing to steward the land we all love. There is much more good work to be done.



William B. Abbott



BOARD OF DIRECTORS

President: Doug Bunnell, Conway
Vice-President: Jim Doucette,
South Conway
Treasurer: Jim Hastings, Bartlett
Secretary: Ann Bennett, Jackson

Mark Dindorf, Hart’s Location
Tom Earle, South Conway
Tom Gross, South Conway
Rick Jenkinson, Kearsarge
Wendell Lees, Kearsarge
Anne Pillion, Intervale
Tyler Ray, North Conway
Burgess Smith, Brownfield
Linda Zych, Intervale

STAFF

William Abbott
Executive Director

Linda Comeau
Land Protection Specialist

Susan Beane
Development Associate

Jesse Wright
Local Food Systems Advocate &
Office Manager

SUMMER INTERN

Steven Caracciolo
University of New Hampshire



Jackson Falls/Linda Zych Photo

LOOKING BACK

Publishing our Annual Report is a reflective process in which we get to re-examine the accomplishments of the previous year. We revisit the bright spots of community engagement and land exploration. From a long list of memorable moments, we highlight a few below as a “Year in Review.”

WINTER

Accreditation



In February we joined 342 other land conservation organizations and became a nationally accredited land trust. Each accredited land trust meets extensive documentation requirements and undergoes a comprehensive review. The rigorous process has strengthened USVLT, and the accreditation seal demonstrates our commitment to professional excellence.

Exploring the Burnt Meadow Mountains Brownfield, ME

February’s Easement Exploration was a snowshoe scramble up the southeastern flank of Burnt Meadow Mountain on our King – Hayes Easement. It was a gorgeous, but bitter cold winter day, and more than 25 members and new friends joined in the outdoor fun, culminating with a climb up the fire tower.



SPRING

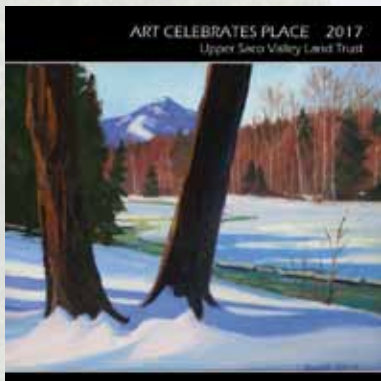

7th Art Celebrates Place Opening

Each year, USVLT invites a select group of artists onto our easements to get inspired “en plein aire.” The theme for 2016’s show was Conway’s Green Hills: a tapestry of different conservation lands that serves as the backdrop to North Conway and Fryeburg. Our 7th opening was, once again, a true community celebration and a harbinger of spring. 2016 was also the inaugural year for the Art Celebrates Place calendar, a stunning tribute to the land and artists alike.

Membership Match Announced

USVLT was the recipient of a matching grant in 2016 which doubled many of our members’ contributions throughout the year. Thanks to the generosity of an anonymous family foundation, our dedicated members were able to see the impact of their donations magnified. With successful summer and fall campaigns, we exceeded our ambitious 2016 fundraising goal.

Local Food Systems Advocate

In September 2016, USVLT hired Jesse Wright as the region’s Local Food Systems Advocate. This grant-funded position is charged with examining the local food system here in Mount Washington Valley and western Maine. USVLT believes strongly that, in addition to conserving our area’s rich agricultural lands, we also need to dedicate resources and time on farm viability in northern New England.



FALL

Great Maine Outdoor Weekend Fryeburg, ME

For this year’s Fall Great Maine Outdoor Weekend, USVLT members and staff floated through spectacular scenery from Hemlock Bridge to Walker’s Bridge, exploring Kezar Pond and the old course of the Saco as we went.



Stewardship Work Begins on Mt. Surprise Bartlett, NH

In 2016, USVLT became the owners “in fee” of the Mt. Surprise summit. A group of neighbors and volunteers came together armed with chainsaws and loppers. The first work day was held in October—many more to come!

Saco River Stakeholders Gathering University of New England Biddeford, ME

Right after Thanksgiving, a group of Board members, staff and volunteers travelled to the saltmarshes of Biddeford, Maine – the literal (or littoral) end of our watershed. There, they attended the kick-off meeting of the Saco Watershed Collaborative and met with other regional conservation partners. As outlined in USVLT’s 2012 Natural Resource Inventory work, nearly all of our conservation focus areas include Saco River frontage or floodplain land.

DONORS & SUPPORTERS

(Donations received 11/1/15 – 12/31/16)

Landowner contributor = L
Easement monitor = M
Volunteer = V

INDIVIDUALS / FAMILIES

David Paige & William Abbott (M)
Duncan & Meredith Abbott
Mr. Rob Adair
Tom & Karen Albert (V)
Linda Comeau & Allan Aldrich (M)
Huntley & Joyce Allan
Steve & Colleen Allbee
Matt Amar (V)
Mr. & Mrs. Roy Andrews (L)
Anonymous (22)
Mr. Robert Arena
Doug & Candy Armstrong
Trish & Glenn Ashworth
Penelope & Henry Aubin (L)
Lyn Norris-Baker & Frank Baker
Lori & Frank Balantic (M)
Frances & Stuart Baldwin (L)
Mr. John Barley
Ted & Ingrid Barrett (L)
Bartlett Planning Board
Mr. William Batchelder
Janet D. Adams Beagan & John H. Beagan
Mr. William W. Beck, Jr. (M)
Ann & Richard Bennett (V)
Peter & Emily Benson
Mr. Jeffrey Bentley
Mr. & Mrs. Edmund Bergeron
Janet Prince & Peter Bergh
Mary Bernstein
Mr. Conleth Berry
Ms. Cheryl Bildner
Robert L. Stone & Suzanne J. Birdsall-Stone
Ms. Linda Blais
Candis & Scott Bolden
Ms. Marianne Borowski
Paul & Claire Bouffard
Paul & Denise Bourget

Lori Tradewell & Robert Bowman
Rick & Pennie Boyle
Henry Lie & Lucy Boynton (L)
Dr. Andres Braendli
Albert & Phyllis Breeden
Mr. David Breeden
Kate Briand
Horace & Mary Ann Briggs (L)
Jean Louise Briggs (L)
William & Jean Briggs (L)
E. Allen & Joanne D. Brooks
Sarah Brooks
Brooks Family
Brooks Family Trust
Mrs. Charlotte Brown
Mr. Robert Arena
Dick & Connie Brown
Joan Cope & Russell Brown (L)
Mr. David Brownell
Mr. Ed Bruenjes
Annie Budiselich (L)
Thomas Burack
Mr. Rob Burbank
Doug & Kathy Burnell (VML)
Ms. Nancy Burns
Jon & Anita Burroughs
Dr. & Mrs. Howard Burt (L)
Lindsay Bushnell (V)
Richard & Lanie Buskin
Renee & John Butler
Lois & Steve Caffrey & Family
Mr. Kevin Callahan
Ms. Jane Carlson
Lawrence & Sandra Carr
Mr. Leon Carson
Mr. Arthur Carter, Jr.
Ms. Jonna Carter
Theresa & John Cederholm
Ms. Lee Ann Chace
Anne Pillion & Hadley Champlin (VM)
Mary Jean Champlin
David & Nina Chandler
Martha W. Chandler
Ms. Helen Chapell
Ms. Jess Charpentier

Luc & Velda Charpentier
Anne Chase
Chocorua Lake Conservancy
Mr. Alec Choremi
Bill & LuAnn Christianson
Mr. Bill Clarke
Mr. & Mrs. George Clausen
Dennis Sullivan & Marnie Cobbs (VML)
Mr. & Mrs. James Cobbs (L)
Dr. & Mrs. David Cohen
John Colbath
Ms. Dorothy Coman
Kim Bowker & David Condoulis
Robert & Barbara Conley
Ms. Phyllis Connolly
Gary & Lisa Conway
Conway Conservation Commission
Conway Lake Conservation Association (L)
Charlotte & Herb Cooper
Mark Vaughan & Sandra Cordes-Vaughan
April Costa (M)
Ms. Chris Costello (M)
Nick Lloyd & Megan Craig
Peter Crane
Cranmore Mountain Resort (L)
Ms. Janice Crawford
Mr. Rowland Creitz
Laura & Neil Cronin
Mr. Tom Cullinan
Ms. Joan Curcio (L)
Colleen Curran (L)
Denis & Cathy Currier
Kyle Currier, CPA, PA
Tara Taylor & T.O. Currier
Judy & Richard Curtis
Mr. Kenneth Cymbal
Robert & Priscilla Dannies (L)
Rick & Jane Davidson
Joan & Phil Davies
Mr. Peter Davis
Thomas & Dorcas Deans (L)

**USVLT sincerely thanks all of its 2016 contributors.
We couldn't do it without you!**

Mr. Joseph Delsignore
Mr. Mark Detering
Don & Pam Devine
Nancy Devine
D.F. & P.S. Dick
Alex Dickinson (L)
Ms. Elizabeth DiLando
Mr. George Diller
Nancy Ritger & Mark Dindorf (V)
Helen & Bruce Dixon
Mr. Richard Dole
Larry & Cathy Donoghue
Christopher & Antigone Doucette
James & Harvest Doucette (VM)
Barbara & David Douglass
Mr. Thomas Downes
Dave & Noreen Downs
Alan & Debi Doyon
Linda & Hank Dresch
Ms. Jo-Ann Driscoll
Jim & Jean Drummond
Mona Pinette & Brendan DuBois (V)
Roland & Bette Dubois (M)
Mike & Nora Dufillo
Ms. Deborah Duncanson
Ms. Maryanne Dunfey
Mr. Philip Dunphy
Virginia Duquet
Miriam Nelson & Kinloch Earle (L)
Mr. & Mrs. Richard Earle, Jr. (L)
Tom & Ruth Earle (VL)
Mr. Peter Edwards
Ms. Elizabeth Ehrenfeld
Mr. Robert Ellinwood
Scott & Susan Ellison
Birdy Ellsmore
Mr. & Mrs. Glen Eskedal
Joseph Fay, Jr.
Suzanne & C. Anthony Federer
Margaret & Charles Felton
Ms. Gail Ferreira
Fisher Family (L)

Ms. Barbara Hayden Fitts (L)
Kathy Fitzgerald (M)
Joseph & Karen Fitzpatrick
Mr. & Mrs. Jeffrey Fleischer
Ms. Jill Flint-Barber
Mr. Frederick Forbes
Mr. Steven Formisani
Roderick & Susan Forsman
Mary Jane Forte
Richard & Holly Fortin
Brian & Betsy Fowler
Mrs. Judith Fowler
Mr. Herbert Fraser
Soffia B. & Peter H. Fraser
Carmine & Maryellen Frele
Mr. Kenneth Froot
Whitley Frost
Betty Fuller
Scott & Kim Gardiner
Mr. Larry Garland (M)
Mr. Marc Garland
Jim Surette & Sarah Garlick
Katherine & Steven Garrard
Don & Betsy Gemmecke
Mr. Thomas Gerson (L)
Joseph Gill
Ed Good
Jean Goodine
Mr. Kenneth Gordon
Dave & Carol Gorke
Gorman Family
Barbara Drake & John Gotjen
Linda Gray & David Gotjen (V)
Mr. H. Thorne Gould
Ms. Susan Graesser
Elizabeth Cobbs & Philip Green (L)
JJ & Joanne Green
John & Rosemary Gribbin
Mr. Bob Griffin (M)
Tom & Maria Gross (VL)
Mrs. Linda Grucel
Ms. Deborah Guryn
Peter & Barbara Haack
Wil & Don Hall
Lloyd & Jackie Hamblet
Elizabeth Hamlin
Charles & Maureen Hanlon

Ms. Katharine Hanson
Lucy Gatchell & Dexter Harding (VM)
Sam & Betsey Harding (L)
Ms. Carolyn Harmon
Debra & Greg Hastings (L)
Jim & Linda Hastings (VM)
Peter & Stefi Reed Hastings
Ms. Deborah Hatch
Lois Hatch
Ms. Sara Hatch
Mr. Doug Haver (M)
Norman & Kathleen Head
Bob & Pat Heiges (M)
Dorothy & Danielle Hender
Mr. Tom Henderson (V)
Richard & Beverly Heydinger
Pat & John Higgins
Mr. Doug Hjelmsstad
John & Patricia Hoffman
Ms. Lisa Holcomb (M)
Valerie & Berthold Horn (M)
The Howard and Penny Burt Family Fund
Julie Hoyt
Greg Huang-Dale
Mr. Larry Huemmler
Margery Huemmler
Priscilla & Franklin Hundley
Justin & Julie Hussey (L)
Scott Hutchins (M)
Jamie Riel & Caren Hutchinson (M)
Linda & Ned Iselin
Jackson Ski Touring Foundation (L)
Mrs. Eleanor Jenkins (L)
Vickie & Rick Jenkinson (V)
Jewish Federation of Cleveland - The Richard & Margaret Margolis Philanthropic Fund
Glenda Davis & Pam Jezukawicz
Chris Joosen & Jana Johnson
Ms. Diane Johnson
Ms. Theresa Jones
Moya & Lindsey Joosten
Mary & Steve Kandrotas

Landowner contributor = L
Easement monitor = M
Volunteer = V

INDIVIDUALS *(continued)*

Anne & Bob Kantack
Allie & Siena Kaplan-Thompson (V)
Mr. Jack Karp
Dr. & Mrs. Robert Katz
Kay Leigh & Andrew Kearns
Ms. Joan Kelley
Ed & Pat Kelly
Judy & Dan Kennedy
Mr. Bruce Kennett (L)
Mr. & Mrs. Peter Kennett (L)
Kenneth & Sarah Kimball
Olga Hayes & Ken King (L)
Michael Cline & Lori Jean Kinsey
David & Connie Kinsman
Peter & Elaine Klose
Ms. Faith Knowles
Mr. Robert Koppe
Ernesta & Mark Krackiewicz
Ted & Carol Kramer
Richard & Sandy Krasker
Robert W. & Harriet G. Kruszyna
Mr. James Kuhn
Philip & Pauline La Roche
John & Kate Lamneck
Russ & Joan Lanoie
Harry & Patricia Lapham
Jeff & Susie Lathrop (VM)
Bob & Lyn Lauben
Robert & Susan Laufer (M)
Fred & Teri Leach

Mr. Bill LeBlanc
Mr. Wendell Lees (VM)
Mr. Timothy Leland
Julie & Mike Levine (V)
Marilyn & Michael Levine
Mr. & Mrs. Gardner Lewis
Barbara & John Lichtman
J.D. & Lisa Lichtman
Mr. Nels Liljedahl (V)
Thomas K. & Sandra H. Liversidge, Jr.
Lewis & Rosemary Lloyd
Ms. Myrna Lloyd
Susan Lombardi
Ms. Janice Lord
Mrs. William Loring
Mr. Barrett R. Lucas (L)
Mr. A.O. Lucy (L)
Mr. Caleb Lucy
Chester B. & Lydia T. Lucy (L)
Mr. Daniel Lucy (L)
Nathaniel & Marianne Lucy (L)
Sam Lucy Family (L)
Bruce & Gayle MacDonald
Gary & Karen MacDonald
Charles & Robin Macomber
Ms. Candace Maher
Mr. George Mair
Ms. Candy Manero
Edward & Beth Marcaccio
Richard & Margaret Margolis (L)
Paul Marks
Ms. Peg Marks
Jon & Diane Marquis
Margaret & Sut Marshall
Wilkinson & Marilyn Marvel
David & Jeanne Mason

Elaine Stockbridge & Andrea Masters
Jeff & Traci Masterson (L)
Ms. Tricia Mattox-Larson (M)
McAdams Charitable Foundation, Mr. & Mrs. Norman E. McCulloch, Jr., Trustees
Ms. Amelia McCarthy
Susan & William McCarthy
Mr. & Mrs. Norman E. McCulloch, Jr. (L)
Kristen & David McDermott (M)
Joel Horn & Susan McGrath (L)
Mr. John McInerney
Kenneth & Linda McKenzie
Virginia Ward & Brad McKenzie (V)
Paul & Margaret McManus
Mr. Bill McPherson
Anne Mears
Ms. Fay Melendy
Merryweather Family
Robert & Kathleen Metz
Helmut & Leslie Milde
Mr. Hayes Miller
Mr. & Mrs. Christopher Milton
Mr. Henry Mock
Mr. Alan Moore
Mr. & Mrs. Phillips Moore
Mr. Stephen Moore
Kit & Suzanne Morgan
Julie Brown & Zachary Morowitz (L)
Mrs. Joan Morse

Carrie Scribner & Joe Mountford
Dave & Meg Murphy (M)
Ms. Kathleen Murphy
Robin & Robert Najar
Dr. Deborah Nelson
NEMBA (New England Mountain Bike Association)
Richard & September Neville
Peter Neville Family
David & Jean Nichols
Ms. Susan Nichols
Mr. Charles Nims
Patricia Nute
Charlene & Thomas O'Brien
Ellen O'Connell
Ms. Alicia Ogawa
Mr. Al Oliveira
Mr. Robert Osgood
Mr. A. Neill Osgood II (L)
Phil & Ann Ostroski (M)
Jean O'Sullivan
Mik & Katelin Oyler
Ms. Pamela Packard (L)
John & Lee K. Paige (L)
Gail F. Paine
Stephen Fink & Maria Palmisano
Gustav & Hannah Papanek (L)
Ms. Diana Parker (L)
Ms. Jill Gerson Parker (L)
Ms. Karen Payne
Richard & Judy Peace
Linda & Gary Pelletier
Mrs. Pamela Pelletier
John & Alice Pepper
Mr. John A. Peterson
Susan Doctrow & John Peterson

Lee & Meg Phillips
Mr. Christopher W. Pingree
Meredith & Steve Piotrow (M)
Diane & Barry Portnoy
Brian Post
Alix & Bob Pratt
Judy Holmes & Jim Progin
Gary & Sarah Punskey (L)
Penny Purcell
Mr. John Putnam
James Quinn
Mr. & Mrs. Geoffrey Race
Yooko & Robert Raiche
Ms. Jay Rancourt
Kenneth & Jane Rancourt
Lichen Rancourt
David Publicover & Betsy Rand
Tyler & Anne Ray (V)
Paul & Gwen Reiss
Mr. Richard Reuper
George & Frances Rhoads
Daniel & Amy Robins (L)
Jean & John Roccio
Ms. Barbara Rockwell, Jr.
Mrs. M. Rodes
Mrs. John C. Rogers (L)
Ned & Liza Rogerson
Chris Rollings (V)
Dagmar von Schwerin & Thomas Rose
Peter & Margaret Rose
Carl & Jawiga Rosenthal (M)
Beth Ross
Rotary Club of North Conway
Cheryl & Jason Roth
David Roth
Mr. Joshua Royte
Cindy & Brett Russell

Mr. & Mrs. Elbridge Russell (L)
Mrs. Joke Russell
Joe & Colleen Ryan
Keli & Ray Ryan
Ron & Cathy Ryan
Jim & Chris Salmon
Richard & Debra Samia
The Estate of Eric J. Sandquist (L)
Sandy Beach Trust (L)
Glenn & Sonnhilde Saunders
Robert & Karen Scharbach
Ms. Elaine Schiripo
Peter & Kathryn Schoch
Leslie & Warren Schomaker
Marten & Patricia Schoonman
Robert & Suzanne Scolamiero
Tim & Sheila Scott
Ms. Peg Scully
Judith & David Seddon
Margaret Seymour
Mr. Robert Sgarzi
Mr. & Mrs. Russell Shaffer
Ms. Mary Jane Shaw
Mr. David Shedd (M)
Ms. Terri Dyer Shedd
Ned & Mary Sherburne
Yvonne & Bernard Silva
Ms. Diana Simonds (L)
Ms. Moira Simonds (L)
Mr. Eugene Simone (L)
Mr. Gerald Simone (L)
Tony & Jenny Simone (LM)
Ward & Nancy Simonton (L)
Earl & Theresa Sires
Mr. Nicholas Skinner
Mr. Frederick Slader, Jr.
Ms. Lyn Slanetz
Skip & Cathy Small



Linda Smiley
Ms. Pamela Smillie (V)
Ms. Barbara B. Smith
Mr. & Mrs. Burgess Smith (VM)
David & Diane Smith
Mrs. Elenor C. Smith
Kevin Donohoe & Laurel
Smith (M)
Mr. R. Blake Smith
Ron & Kim Smith
Susan Beane & Peter Smith (M)
Mr. Lou Sousa
The South Conway Club
Jonathan & Natalie Spak
Ross Speer
Warren & Darlene Spence
Dan & Molly Spertudo
Ellen Snyder & Srinivivasan
Wayne & Theresa Stanton
Mr. Robert Stearns (L)
Bruce & Barbara Stelle (M)
Kathy & Dick Stewart
Theo & Melanie Stibbons
Arlene & Marvin Swartz
Mr. David Sweet
Ms. Emily Taylor
Joanne Taylor deKay
The Nature Conservancy of
Maine (L)
Ms. Kate Thompson
Dr. Charles Thorne (L)
Ginny Thorne (L)
Muffy Thorne (L)
Dr. Robert & Lorraine Tilney
Tin Mountain Conservation
Center (L)
Town of Albany (L)
Town of Eaton (L)
Sasha & Jack Tracy
Gordon & Janice Tripp
Ms. Edith Tucker
Jim & Karen Umberger
Ms. Donna Urey
Ms. Felicia Van den Broeke
Kathy & Dave Van Note
Peter & Susan Veilleux
Dennis & Johanna Vienneau
B. Grennan & H. F. Von Ulmer
Mr. Wyatt Wade (Old Blake
Farm)
Sara Walbridge
Becky Waldman

Dr. Patricia Walker
Richard & Sally Ward
Tish Hanlon & Stephen Weeder
Dr. Harvey & Valerie Weener
Lou & Margaret Wells
Ms. Frances West
George & Laurie Weston (L)
Mr. John Weston (L)
Ann & Tim Whalen (L)
David & CC White
Mr. Jeffrey White
Keith & Judy White
Mr. Robert A. & Anne Whitten
John & Ann Wilcox
Ms. Jennifer Wiley
Dr. David & Dr. Ann Thomas
Wilkins
Janet & Freddie Wilkinson
David & Carolyn Williams
Mr. Robin Willits (L)
Mr. Alan Wilson
Mr. Edward Wolcott
Ms. Betsy Wood
Mr. David Wood (VM)
Mr. & Mrs. Byron
Woodman, Jr.
Ms. Deborah Woodsome
Meg Worcester (L)
Mr. Jonathan Wottrich
Ms. Jessica Wright
Marvin Wright
Colin & Meredith Wroblewski
Ted & Sharon Wroblewski
Linda & Heinrich Wurm
Al & Gail Yalenezian
Mr. Chris Young (M)
Robert Zakon
Dr. David Burke & Mrs.
Linda Zembsch

**IN HONOR OF/
IN MEMORY OF**
In Honor Of David Publicover
Bartlett Planning Board
In Honor Of Dexter Rust
Virginia Duquet
In Honor Of Mr. & Mrs.
James Cobbs
Helen & Bruce Dixon
In Honor Of Buster Aldrich
Linda Comeau & Allan
Aldrich

In Honor Of Larry Garland
Marc Garland
In Honor Of Sasha & Jack Tracy
Kevin Donohoe & Laurel
Smith
Whitley Frost
In Memory Of Howard
Huemmler
Yooko & Robert Raiche
Mary Jane Forte
Jean O'Sullivan
Alan & Debi Doyon
Jim & Linda Hastings
Kyle Currier
In Memory Of John Chandler
Robert & Lorraine Tilney
Martha Chandler
David Paige & William Abbott
In Memory Of Mary Love
Charles & Maureen Hanlon
In Memory Of Robert
Anderson Miller
Robert Osgood
In Memory Of Harold W.
Thorne, Jr.
Ann & Tim Whalen

BUSINESS PARTNERS
Alkalay & Smillie (V)
Anonymous (2)
Attitash Grand Summit Hotel
Bagel's Plus
Buttonwood Inn
Cafe Noche
Computer Port (V)
Cooper Cargill Chant
Dutch Bloemen Winkel
Eastern Mountain Sports
Eastern Slope Inn Resort
Edge of Maine Gallery
Flatbread Company
Forest Land Improvement
Frost Mountain Yurts, LLC
Gamwell Caputo Kelsch & Co
GDC Concrete & Garden
Center
Good Vibes Coffee Roasters
Grandy Oats
Hannaford Supermarkets
HEB Engineers (V)
Jackson Historical Society
Jim Doucette Real Estate

Local Grocer
Lucy Hardware
Maple Leaf Motel
Matty B's Mountainside Cafe
May Kelly's Cottage
McSherry's Nursery
Minuteman Press
**Mt. Washington Valley Ski
Touring Association**
Northeast Snowmobile Rentals
Northway Bank
Paypal Giving Fund
R & R Woodworkers
Ragged Mountain
Riverside Inn
Sea Dog Brewing Company
Soyfire Candle
Stonehurst Manor
Tamarack Construction
Tear Cap Workshops
The Echo Group
The Metropolitan Coffeehouse
The Other Store
Tuckerman Brewing Company
Valley Originals
Vintage Frameworks
White Birch Books
White Mountain Hotel
Winona Camps - Orway
Family
Woodland Acres Campground
Wyonegonic Camps

*Italics: One Percent for the Planet
Partner*

**Bold: Business Partner that con-
tributes more than \$250 and/or is
a Contribute to Place™ Partner.**

For more information about Busi-
ness Partners & program benefits,
please see our website: usvlt.org.

**ART CELEBRATES PLACE
VOLUNTEERS**
Allie Kaplan-Thompson
Abbott Ranch
Rob Adair
Peter Benson
Lindsay Bushnell
Marnie Cobbs
Jonno Deveneau
Earle Family Farm

Lisa Ferguson
Flatbread Company
Lucy Gatchell
Linda Gray
Hancock Family Farm
Hasoc Farm
Eleanor Jenkins
Leslie Jose
Wendell Lees
Littlefield Farm
Local Grocer
Peg Loughran
Barbara McEvoy
Moose Trail Farm
David Paige
Potluck Singers
Missy Myers & Margaret Rieser
Lee Spiller
Sunnyfield Bakery
Tuckerman Brewing Company
Amelie & Sarah Waldron
Virginia Ward

**GRANTS & SPECIAL
PROGRAM SUPPORT**
**Stewardship & Stewardship
Endowment**
Robert & Priscilla Dannies
Greg & Debra Hastings
New Hampshire Land &
Community Heritage Invest-
ment Program (LCHIP)
Maine Community Foundation

**Outreach, Education, and
Internship Programs**
Mrs. Martha W. Chandler
Robert & Dorothy Goldberg
Charitable Foundation
Mrs. Eleanor Jenkins
Anonymous family foundation

Pine Hill Community Forest
Anonymous family foundation
Denis & Cathy Currier
Earl & Theresa Sires

The Lucy Family Farm Project
Anonymous family foundation
Conway Conservation
Commission
Gibson/Woodbury Charitable
Foundation

Kendal C. & Anna Ham
Charitable Foundation
New Hampshire Land &
Community Heritage Invest-
ment Program (LCHIP)
NRCS - Agricultural Conser-
vation Easement Program
The Lucy Family

General Support
Anonymous family founda-
tions (2)
The Robert and Dorothy
Goldberg Charitable Foun-
dation
Newman's Own Foundation
New Hampshire Charitable
Foundation donor advised
funds:
Anonymous family fund
Governor Gallen Fund
*Jessie B. Cox Fund for Envi-
ronment*
*Lakes Region Environmental
Fund*
Marshall Family Fund
Natural Resources Fund
*Stanton & Elisabeth Davis
Fund*

Technology
The Norcross Wildlife
Foundation

Matching Gifts
GE Foundation

Advancing Local Agriculture
Thomas W. Haas Fund of the
New Hampshire Charitable
Foundation
Anonymous family foundation

Preserve & Trail Development
Margaret E. Burnham Charit-
able Trust
Richard A. Ware Family Fund
of the New Hampshire Char-
itable Foundation



FINANCIAL REPORT

(Year Ended December 31, 2016 — Unaudited)

COMBINED STATEMENT OF ACTIVITIES

	Unrestricted	Temporarily Restricted	Total
OPERATING REVENUE:			
Membership Contributions	\$ 87,070	\$ -	\$ 87,070
Grants and Donations	78,462	511,722	590,184
Other	14,005	-	14,005
Net Assets Released from Restrictions	539,327	(539,327)	-
Total Operating Revenue	\$718,864	(27,605)	691,259
OPERATING EXPENSES:			
Program Services:			
Land Protection & Easement Acquisition	\$ 569,901	\$ -	\$ 569,901
Land Stewardship	47,716	-	47,716
Total Program Services	617,617	-	617,617
Management and General	43,401	-	43,401
Fundraising	14,957	-	14,957
Total Operating Expenses	675,975	-	675,975
Change in Net Assets	\$ 42,889	\$ (27,605)	\$ 15,284

COMBINED STATEMENT OF FINANCIAL POSITION

	Unrestricted	Temporarily Restricted	Permanently Restricted	Total
ASSETS:				
Cash, Unrestricted	\$ 71,282	\$ -	\$ -	\$ 71,282
Cash, Restricted	-	404,790	-	404,790
Pledges Receivable	-	20,000	-	20,000
Prepaid Expenses	1,700	-	-	1,700
Beneficial Interest Held by Others	-	-	176,703	176,703
Property & Equipment, net	6,847	-	-	6,847
Land & Conservation Easements	-	-	1,170,859	1,170,859
Total Assets	\$ 79,829	\$ 424,790	\$ 1,347,562	\$ 1,852,182
LIABILITIES AND NET ASSETS:				
Accrued Expenses	\$ 9,566	\$ -	\$ -	\$ 9,566
Net Assets	70,263	424,790	1,347,562	1,842,616
Total Liabilities and Net Assets	\$ 79,829	\$ 424,790	\$ 1,347,562	\$ 1,852,182

Unrestricted funds may be used for day to day operations. Temporarily restricted funds are grants and donations for a specific project or purpose to be used in the future. Permanently restricted assets include land, easements and stewardship endowment.



Red Maple Tree Flowers/
Lucy Gatchell Photo

By any measure, the year ending December 31, 2016, was very successful. Highlights included:

- Celebrating the highest membership support in the organization's history, thanks in large part to an anonymous family foundation's matching grant, which encouraged new members to join and existing members to increase their donation level;
- Successfully completing several land protection projects, including securing long-term stewardship funding for these acquisitions;
- Increasing activities that encourage community involvement, such as our Easement Exploration Series, as well as the inaugural publication of the Art Celebrates Place calendar;
- Funding additional staff, which will foster long-term financial viability through increased focus on development and diversification of skillsets; and
- Significantly increasing cash reserves to allow the Land Trust to continue its mission even in the event of a downturn in the economy.

For the Land Trust to carry out its mission, the support of members and the local community is essential. Membership donations underwrite operating costs, and the organization's continuing ability to preserve land for community benefit is only possible with your support. Thank you.

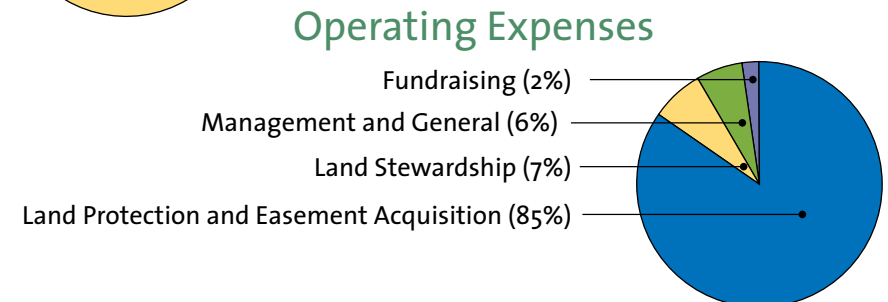
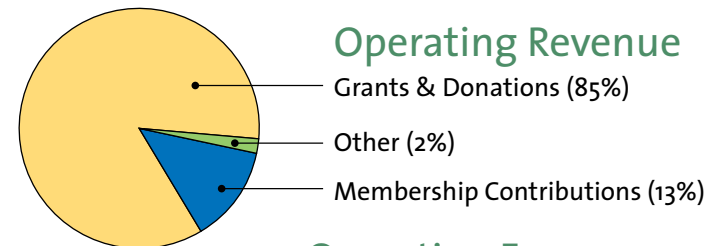

CELEBRATING SPECIAL PLACES

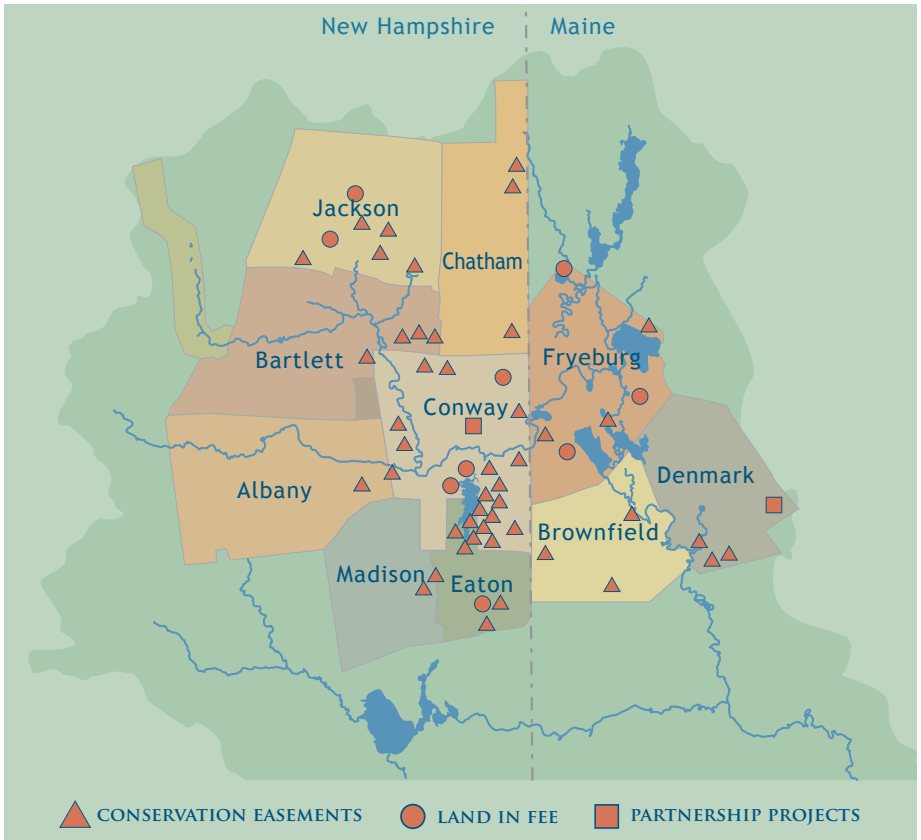

At the close of 2016, the Upper Saco Valley Land Trust and our partners had completed 59 conservation projects, totaling over 11,000 acres throughout our 13 town service area. Please see www.usvl.org for more detailed location information about these easements and preserves.

Contribute to Place & Saco River Level Business Partners



Preserving Land for Community Benefit

PO Box 424, North Conway NH 03860
(603) 356-9683 • info@usvl.org • www.usvl.org