

U P P E R
S A C O
V A L L E Y
L A N D
T R U S T



Preserving Land for Community Benefit

PO Box 2233, Conway NH 03818
(603) 662-0008 • info@usvt.org • www.usvt.org

ANNUAL REPORT
2020



Preserving Land for Community Benefit

The Upper Saco Valley Land Trust is a nonprofit organization working with local landowners to permanently protect the lands and waters that define our communities and enrich our quality of life.

USVLT serves northern Carroll County in New Hampshire and western Oxford County in Maine.

BOARD OF DIRECTORS

- Doug Burnell, Conway
President
- Mark Dindorf, Hart's Location
Vice President
- Rebecca Reynolds, Conway
Treasurer
- Rick Jenkinson, Kearsarge
Secretary
- Ann Bennett, Jackson
- Peter Benson, Jackson
- Alex Drummond, East Conway
- Lindsay Kafka, South Conway
- Meghan Moody, North Conway
- Sue Nichols, Center Conway
- Anne Pillion, Intervale
- Dan Stepanauskas, Madison



Cover Photo:
Dundee Forest by Jerry & Marcy Monkman, Ecophotography, courtesy of the Trust for Public Land

This page:
USVLT Board of Directors photo by Mike Dana

STAFF

- William Abbott
Executive Director
- Peter Howe
Land Steward
- Abby King
Conservation Lands Manager
- Aimee St.Germain
Outreach & Office Manager

PRESIDENT & EXECUTIVE DIRECTOR'S MESSAGE

Thank you – two words not spoken often enough. Never has it seemed as important to say them, to acknowledge our many gifts, whether of friends, family, or the landscape that has sustained us. We also offer deep gratitude to you, our members and supporters, for being personally invested in the work we do.



Your vote of confidence was essential in 2020. The still-unfolding global pandemic disrupted every aspect of our lives. But there are silver linings. We examined long-held assumptions about Land Trust work processes, reconfigured standard operating procedures, and developed streamlined ways to work together, while apart.

The organization has also taken a deep dive into examining institutional racism and white privilege, and is grappling with what (and who) we mean by “community,” a word sprinkled throughout our mission statement and outreach materials (see page 2-3).

After office operations went remote in March, Zoom became our meeting room, and yet USVLT persevered to close on four long-awaited land projects in 2020: the World Fellowship Center easements in Albany, the Hill Family Preserve in Eaton, and the conservation of Old Blake Farm in Brownfield and of Lucy Brook Farm in Conway. For land project details, see page 4-5.

Finally, the Land Trust turned 20 last fall, amidst political upheaval and surging COVID cases. Events to celebrate this milestone were cancelled, as was the public announcement of the *20 Years & Onward* campaign, a multi-million-dollar capital initiative. While the initial campaign work was temporarily “shelved” for several months in 2020, we are now back on track and gaining momentum.

20 Years & Onward will lay the groundwork for USVLT’s future conservation initiatives. As of this publication, more than 80% of our ambitious \$6 million goal is accounted for, thanks to several large government grants and the incredible generosity of local individuals and foundations. Please see the insert for campaign details, and consider joining the effort if you haven’t yet pledged. With you, our next 20 years of conserving land for community benefit is off to a great start, pandemic be damned.

Doug Burnell, President

William Abbott, Executive Director



A SHIFT OF PERSPECTIVE

2020 was a year like no other. It tested assumptions and tried our spirits. While the calendar year is behind us, much of its strife, turmoil, violence, and suffering is indelibly imprinted in our minds.

At the same time, there were myriad moments of individuals rising to the occasion, stepping up against unparalleled challenges to effect positive change, achieving simple acts of human kindness, or putting themselves in harm's way to save others.

As any semblance of normalcy slipped away, adaptability and resilience emerged as the calling cards for success. Those very same qualities align with what allows the natural world to maintain a sense of equilibrium. In the pandemic, folks took to the woods, to hike, ski, bike, or simply walk in a quiet space to draw a breath.

2020 was an opportunity for the Land Trust to adapt as well. We have looked at long-held assumptions through a different lens, shifted into new work-life patterns, and embraced never anticipated opportunities.

In June, thanks to Board member Lindsay Kafka and USVLT Land Steward Peter Howe, a committee was launched to focus on justice, equity, diversity and inclusion. A list of resources was compiled that point out, unequivocally, the intersections between conservation and injustices experienced by BIPOC (Black, Indigenous & People of Color) communities. This work has been an “unravelling” of sorts, peeling back the layers of the stories we tell ourselves, opening ourselves up to different possibilities and perspectives. Cases in point:

Why do those interpretive signs we installed just last year only talk about history from a European settlement perspective? What were the Abenaki place names in this part of our service area? Why are indigenous communities recognized and celebrated more in Maine than in New Hampshire? What happened *here*?

The work has just begun. A strategic-planning Board retreat is on tap for this fall to reassess the Land Trust's mission statement, which has been both our beacon and keel for the past 20 years. But the sea under us has changed, and community needs have changed along with it.

The current mission statement focuses on “natural and human communities.” But a key question has emerged, due in part to the crush of new visitors to our natural-resource-rich service area during 2020: what do we mean—or better, *who* do we mean—when we say “community?” Like every land manager in New Hampshire and Maine, we are grappling with parking and public access issues. Answering that question, and developing holistic solutions, requires a sense of perspective, acknowledging that USVLT has been stewarding land but 20 short years. We must recognize that our Anglo-Saxon land laws (which enable the concept of conservation easements in the first place!), and our resulting land ownership patterns, have been here for 400 years—a mere eyelash-width on the timescale of ecological process.

Our iconic landscape is beloved. Each resident, second-home owner, long-time visitor and newcomer alike absorbs cherished moments: the alpenglow on the side of Washington, the striking green fields in the Intervale, the clear waters of the Saco, and outdoor time with friends and family. Those experiences create a sense of belonging, and of ownership. Our fields, forests and mountain trails have legions of “owners.” The collective challenge ahead is how to share this landscape with our collective communities, without damaging it.

Whether through a purchased or donated easement, or the gift of property in fee, land

2020 PROJECTS

protection requires patience; sometimes projects are years in the making. The Land Trust closed on four such undertakings in 2020, as highlighted here.

2020's projects were made possible through the generous support of many municipal, state, federal and private grants: the USDA Natural Resources Conservation Service's Agricultural Conservation Easement Program, NH's Drinking Water and Groundwater Trust Fund, the NH State Conservation Commission "Moose Plate" Grant, the Town of Conway, the NH Land and Community Heritage Investment Program, NH's Aquatic Resource Mitigation Program, the William P. Wharton Trust, the Davis Conservation Foundation, anonymous family foundations, and donor-advised funds of the New Hampshire Charitable Foundation.



LUCY BROOK FARM

USVLT concluded the purchase of a conservation easement on the Gaudette family's Lucy Brook Farm in November of 2020. Near the foot of Cathedral Ledge, the property includes over 3,000 feet of frontage along Lucy Brook and the Saco River, important agricultural

soils over a high-yield aquifer and connectivity to other conserved lands. This easement ensures that the farm will remain intact moving forward.

"We offer our profound thanks to all the funders who made this project happen, as well as to the Gaudette family for their generosity and patience," said USVLT President Doug Burnell. "We first started talking with the Gaudettes more than four years ago about their options and future vision for their land. The conservation of their iconic farm is finally a reality, and it is now protected as farmland for generations to come, in perpetuity."

THE HILL FAMILY PRESERVE

In August of 2020, USVLT gratefully accepted ownership of 214 acres of pristine forest on Paul Hill Road in Eaton, gifted by the extended Hill family. The forest adds to an impressive patchwork quilt of conservation land in South Eaton, including nearby property protected by USVLT on Foss Mountain, the 123-acre Uplands Apple Farm conservation easement granted to the Land Trust in 2007, the 246-acre Paul Hill Road Preserve (given to the Land Trust in 2010), as well as more than a thousand acres of abutting Town Forest.



"We wish to extend our gratitude to George, Helene, Jim, Sarah, and the rest of the Hill family for their generosity and vision of a sustainable future," said USVLT Executive Director William Abbott. "The property truly is a gem, lovingly cared for during the past five decades. We intend to honor this gift by continuing their excellent forest stewardship."

THE OLD BLAKE FARM

The historic 95-acre Old Blake Farm, on Old County Road in Brownfield, Maine, has been owned jointly for nearly 50 years by four separate families, who in 2020 donated an easement to USVLT. The original Blake Family farmhouse is still onsite, having survived the Brownfield Fire of 1947, as is the Blake Neighborhood Cemetery.



Over the decades, the farm's woodlands have been managed sustainably, a legacy which will continue under the conservation easement terms.

"From the time we purchased our property 50 years ago, we intended to preserve and conserve the land as wildlife habitat, ecologically managed forests, and a retreat and creative gathering place for family and friends," stated the owners in making their gift. "We now believe those long-term goals can best be realized by working with the Upper Saco Valley Land Trust."



WORLD FELLOWSHIP CENTER

In June 2020, the World Fellowship Center granted three separate conservation easements to USVLT to permanently protect nearly 400 acres of its campus in Albany. The easements, which include more than 3,000 feet of frontage on Back Pond and Whitton Pond, complement abutting and nearby properties conserved by The Nature Conservancy and NH Audubon, and ensure the permanent protection of nearly all of Whitton Pond's shoreline. The easement areas also boast 70 acres of highest-ranked habitat as determined by the NH Wildlife Action Plan, 17 acres of wetlands, and more than 1,000 feet of frontage on the Chocorua River.

The World Fellowship Center has been an exemplary steward of these fields, waterbodies and forests for the past 77 years. The easements held by USVLT will ensure that the land's natural resources are preserved consistently, forever.

Some of the residents of Lucy Brook Farm, photo by Cheryl Senter, courtesy of the NH Charitable Foundation; Jennifer Van Cor, Uplands Farm II, Art Celebrates Place 2018; Old Blake Farm photo by Meghan Moody; socially distant "closing" for the World Fellowship Center easements with Co-Director Andrea Walsh and Doug Burnell, USVLT President.

FINANCIAL REPORT

(Year Ended December 31, 2020 — Unaudited)

COMBINED STATEMENT OF ACTIVITIES

	Unrestricted	Temporarily Restricted	Total
REVENUE:			
Membership Contributions	\$ 89,552	\$ -	\$ 89,552
Grants and Donations	79,297	2,406,643	2,485,940
Other	61,267	-	61,267
Net Assets Released from Restrictions	616,773	(616,773)	-
Total Operating Revenue	\$846,889	\$1,789,870	\$2,636,759
EXPENSES:			
Program Services:			
Land Protection & Easement Acquisition	\$ 678,817	\$ -	\$ 678,817
Land Stewardship	60,958	-	60,958
Total Program Services	739,775	-	739,775
Management and General	73,196	-	73,196
Fundraising	10,022	-	10,022
Total Operating Expenses	822,993	-	822,993
Change in Net Assets	\$23,896	\$ 1,789,870	\$1,813,766

COMBINED STATEMENT OF FINANCIAL POSITION

	Unrestricted	Temporarily Restricted	Permanently Restricted	Total
ASSETS:				
Cash, Unrestricted	\$191,148	\$ -	\$ -	\$ 191,148
Cash, Restricted	-	1,166,962	-	1,166,962
Receivables	11,008	527,225	-	538,233
Prepaid Expenses	3,968	-	-	3,968
Beneficial Interest Held by Others	-	-	245,658	245,658
Non Current Assets	-	424,231	-	424,231
Property & Equipment, net	107,202	-	-	107,202
Land & Conservation Easements	-	-	2,103,342	2,103,342
Total Assets	\$313,226	\$ 2,118,418	\$2,349,000	\$4,780,744
LIABILITIES AND NET ASSETS:				
Accrued Expenses	\$25,481	\$ -	\$ -	\$ 25,481
Net Assets	287,845	2,118,418	2,349,000	4,775,263
Total Liabilities and Net Assets	\$313,326	\$ 2,118,418	\$2,349,000	\$4,780,744

Unrestricted funds may be used for day to day operations. Temporarily restricted funds are grants and donations for a specific project or purpose to be used in the future. Permanently restricted assets include land, easements and stewardship endowment. Non Current Assets represent Pledges that are receivable after one year.



Winter Birch/Melanie Barash Levitt

While 2020 was a year of unprecedented challenges, USVLT emerged on sound financial footing, thanks to the overwhelming support of our members. Even as we were still setting up remote work plans, donors were calling to offer financial help to weather the storm.

USVLT's financial structure has three segments: Operations (including payroll, rent, and outreach); Special Projects (primarily land and easement acquisition), and Investments (funds to ensure long-term stability and to respond to conservation opportunities).

The evolving pandemic immediately impacted Operations, forcing the cancellation of 2020's major community-building and fundraising events, including Art Celebrates Place and Fields on the Saco. Still, with the help of higher-than-expected member donations and government grants, we closed the books on 2020 ahead of projections.

Through the Payroll Protection Program, a \$35,000 loan was secured and then converted to a grant by year's end. Additionally, a state grant from the Governor's Office of Relief and Recovery helped to cover lost event revenue.

With fiscal uncertainties on the horizon, USVLT's 2021 projections reflect a more conservative outlook. Yet with a strong launch of the 20 Years & Onward campaign and some of USVLT's most ambitious land projects well underway, a return to normalcy later this year is attainable.

For the Land Trust to keep fulfilling its mission, the backing of our local community is essential. The organization's continuing ability to preserve land for community benefit is only made possible with your support. Thank you!

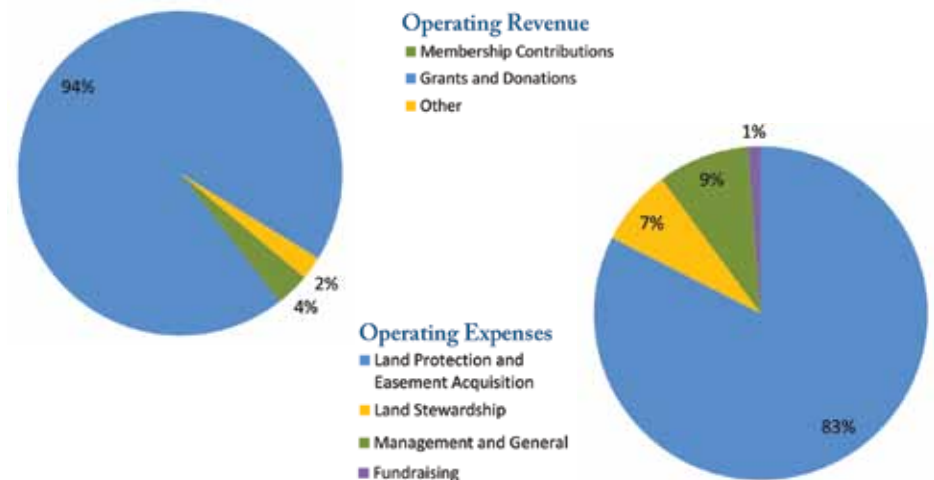

*The financials reported here include income and expenses relating both to our operating budget, as well as campaigns run for special projects. While membership support accounts for 4% of total income in 2020, it accounts for an impressive 42% of "operating income" that is not tied to a specific land project. Thank you.

BUSINESS PARTNERS

A special THANK YOU to these business partners! Please support them, because when you do, they're supporting us!

CONTRIBUTE TO PLACE & SACO RIVER LEVEL



SWIFT RIVER LEVEL

Cormack Construction
Jim Doucette Real Estate
Leone, McDonnell & Roberts, PA
The Tarberry Company, LLC
Valley Originals
White Mountain Oil & Propane
White Mountain Puzzles
Wyonegonic Camps

ELLIS RIVER LEVEL

Buttonwood Inn
Cooper Cargill Chant
Designed Gardens Flower Studio
Dutch Bloemen Winkel
Edge of Maine Gallery
Emerald Tree Experts
Gamwell, Caputo, Kelsch & Co., PLLC

Hastings Malia P.A.
Jackson Art Studio
J-Town Deli & Country Store
Spice and Grain
The Local Grocer
Thompson House Eatery
Vintage Frameworks
White Birch Books

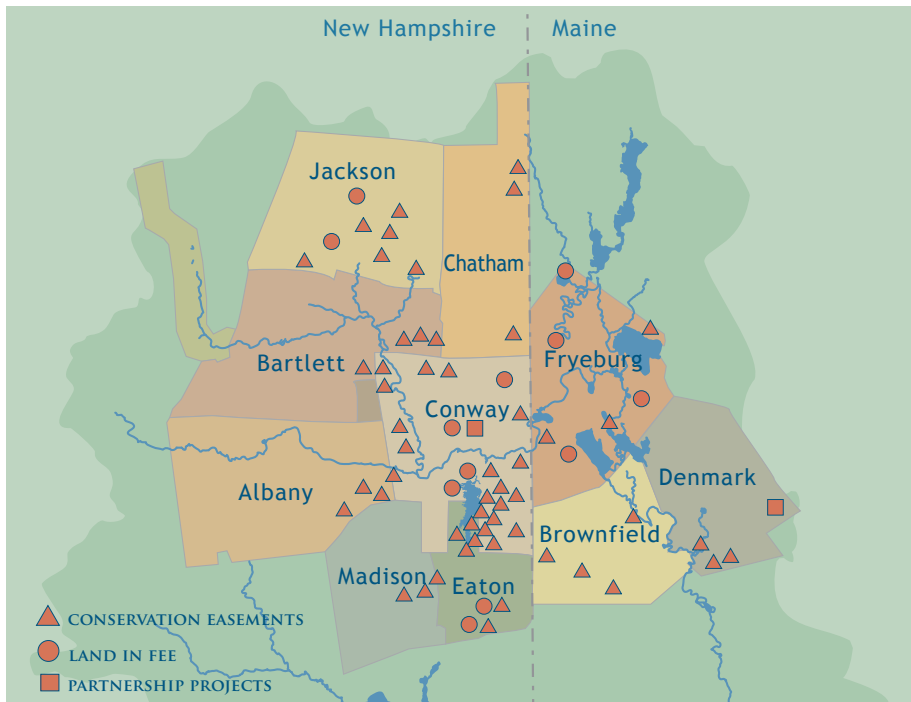

At the close of 2020, the Upper Saco Valley Land Trust and our partners had completed 75 conservation projects, totaling over 12,000 acres throughout our 11-town service area. Please see www.usvlt.org for more detailed location information about these easements and preserves.

DONORS & SUPPORTERS

(Donations received 11/1/19 – 12/31/20)

Landowner contributor = L
Easement monitor = M
Volunteer = V

MEMBERS/FAMILIES

Duncan & Meredith Abbott
Tessa van der Werff & Robert Abbott
David Paige & William Abbott M
Robert Adair
Ingrid & Mark Albee
Linda Comeau & Allan Aldrich V M
Albert Alex
Alkalay & Smillie, PLLC
Joyce & Huntley Allan
Ms. Susan Macall Allen
Ferdin & Amanda Alonzo
Ms. Roseann Amari
Maxine G. Andrews L
Anonymous (24)
Jim Ansara L
The Arena Family
Doug & Candy Armstrong
Nadine Armstrong
Joanne & Richard Arnaud
Trish & Glenn Ashworth
At Home Real Estate
Penelope & Henry Aubin L
Deborah Ayers
Bagels Plus
Joe Bagshaw
Lyn Norris-Baker & Frank Baker
Lori & Frank Balantic M
Wendy MacLeod & Read Baldwin
Frances & Stuart Baldwin L
William Ballou
The Estate of Barbara M. Bannon
F. Michael Bannon
Mr. John Barley
Ted & Ingrid Barrett L
Ronald A. Batchelder
Laura Bennett
Ann & Richard Bennett V
Peter & Emily Benson V

Mr. Jeffrey Bentley
Ed & Kathleen Bergeron
Gene & Sue Bergoffen
Mr. Conleth A. Berry
Katrine Biddle
Ms. Cheryl Bildner
Craig Billie
Ed & Karyl Bisson
Austin Black
Jennie Blair
Linda & Steve Blais
Robin & Rick Blank
Russell & Ruth Boisvert
Candis & Scott Bolden
Eleanor & John Border
Paul & Denise Bourget
Lori Tradewell & Robert Bowman
Rick & Pennie Boyle
Henry Lie & Lucy Boynton L
Dr. Andres Braendli
Deidre Braun
David Breeden
Kate Briand
Mary Ann Briggs L
William & Jean Briggs L
Joanne & E. Allen Brooks
Sarah Brooks
Chuck and Terri Brooks
Christopher & Barbara Brown
Richard Brown
Joan P. Cope & Russell M. Brown L
Ms. Ruthann Brown
Ed Bruenjes
Annie Budiselich L
Mr. Rob Burbank
Alex Burgess
Doug & Kathy Burnell V L
Nancy E. Burns
Jon & Anita Burroughs
Dr. & Mrs. Howard Burt L
Renee & John Butler
Ailie Byers V
Ms. Lois Caffrey
Laurie Campanelli
Ms. Jane H. Carlson

Larry & Sandra Carr
Dr. & Mrs. Gerald R. Carrier
Mr. Leon Carson
Theresa & John Cederholm
Ms. Lee Ann Chace
Anne Pillion & Hadley Champlin V M
David & Nina Chandler
Martha W. Chandler
Jeanne Chanley
Ms. Helen Chapell
Randy & Ellen Chapman
Ms. Jess Charpentier
Ronald Zager & Anne Chase
Shannon Chesley
Alec M. Choremi
David T. Cianciolo
Joan & Bill Clarke
Mr. George E. Clausen
Mrs. Martha M. Cobbs L
Dennis Sullivan & Marnie Cobbs M L
David and Deborah Cohen
Jeff Cohen
Mr. John D. Colbath
Lora Colten
Concordia Partnership
Paul & Jean Conley
Phyllis Connolly
Conway Lake Conservation Association L
Ms. Carol Coonrod
Charlotte Cooper
Mark Vaughan & Sandra Cordes-Vaughan
Brian Otis & Donna Cormier
Chris Costello M
Nick Lloyd & Megan Craig
Peter Crane
Cranmore Mountain Resort L
Ms. Janice Crawford
Rowland Creitz
Neil & Laura Cronin
Nicole Cuerdon
Laura Cummings
Colleen Curran L
Lucy Claire Curran L

**USVLT sincerely thanks all of its 2020 contributors.
We couldn't do it without you!**

MEMBERS *(continued)*

Tara Taylor & T.O. Currier
 Judy & Richard Curtis
 Mr. Kenneth Cymbal
 Mr. Mike Dana
 Robert & Priscilla Dannies L
 Rick & Jane Davidson
 Andrea Walsh & Andy Davis
 Sarah & Jacob Davis
 Jess & Andy Dean
 Thomas & Dorcas Deans V L
 Britt Densmore
 Curtis & Cindi Detzer
 Don & Pam Devine
 Richard & Barbara Dickensin
 Mr. Alex Dickinson L
 Elizabeth DiLando
 George H. Diller
 Nancy Ritger & Mark Dindorf V
 Mr. Richard Dole

Larry & Cathy Donoghue
 Jim & Harvest Doucette M
 Mr. Thomas Downes
 Dave & Noreen Downs
 Diana & Bill Doyle
 Linda & Hank Dresch
 Ms. Jo-Ann Driscoll
 Susanne Drugge
 Roland & Bette Dubois
 Mona Pinette & Brendan DuBois
 Ms. Maryanne Dunfey
 Ms. Deb Dunn
 Mr. Mark R. Dunn
 Philip P. Dunphy, Jr.
 Mr. Stephen Duprey
 Miriam Nelson & Kinloch Earle L
 Mr. & Mrs. R. B. Earle, Jr. L
 Tom & Ruth Earle L

Ecosystem Management
 Consultants of New England
 Mr. Peter B. Edwards
 Ms. Elizabeth Ehrenfeld
 Don Yurewicz & Theresa Einhorn
 Jon & Brianna Eldridge
 Bob & Shell Ellinwood
 Birdy Ellsmore
 Rebecca McReynolds & Maureen Enos V
 Glen & Jeanette Eskedal
 Arlene Evanish
 Mike & Cindi Fanning
 Deborah Fauver Esq.
 Suzanne & C. Anthony Federer
 Margaret & Charles Felton
 Jennifer Fentress
 Ms. Gail Ferreira
 Mr. & Mrs. Timothy Fisher L
 Barbara Hayden Fitts L

Landowner contributor = L
 Easement monitor = M
 Volunteer = V

Joseph & Karen Fitzpatrick
 Mr. & Mrs. Jeffrey Fleischer
 Jill Flint
 Frederick & Mary Forbes
 Forest Land Improvement
 Mr. Steven J. Formisani
 Roderick Forsman
 Vincent & Janet Fortin
 Anne Foster
 Nicholas Foster L
 Judith Fowler
 Brian Fox
 Susan Fox
 Erin Frackleton
 Karen Franke
 Frase Electric
 Soffia B. & Peter H. Fraser
 Eric & Kristi Freeland
 Mardi Freeman
 William & Daune Frey
 Ken Froot

Scott & Kim Gardiner
 Mr. Larry Garland M
 Leane Page Garland
 Marc Garland
 Jim Surette & Sarah Garlick
 Ginny Nossiff & Brad Gaudreault
 Don & Betsy Gemmecke
 Mr. Thomas E. Gerson L
 Jen Forsythe & Ryan Gibbs
 James & Sarah Gibson
 Thomas Gill
 Scott & Barbara Gleason
 Jean Goodine
 Rev. Emily C. Goodnow
 Ms. Ellie Gordon
 Sue Nichols & Jim Gore V L
 Gorman Family
 Linda Gray & David Gotjen V
 Barbara Drake & John Gotjen
 Gaye E. Gould
 Frank Gould & Abbi Fisher Gould L
 Mr. H. Thorne Gould
 Ms. Susan Graesser

Granite Backcountry Alliance
 JJ & Joanne Green
 Elizabeth L. Cobbs MD & Philip D. Green Esq. L
 Mr. Benjamin R. Greene
 Paula Brown & David Greenslit
 John & Rosemary Gribbin
 Kit & Bob Griffin M
 Tom & Maria Gross V L
 Michael & Karen Gurnick
 Ms. Deborah Guryn
 Peter & Barbara Haack
 William Halcyon
 Katie Haley
 Ms. Sheila Matz & Robert Hall
 Wil & Don Hall
 Susannah Halpern
 Elizabeth Hamlin
 Maureen & Charlie Hanlon
 Hannaford Supermarket
 Evelyn V. Hansen
 Ms. Katharine B Hanson
 Sam & Betsey Harding L
 Lucy Gatchell & Dexter Harding V M



Pine Hill/ Mike Dana

Landowner contributor = L
Easement monitor = M
Volunteer = V

MEMBERS *(continued)*

Glenn & Dorothy Haskell
Peter & Stefi Reed Hastings
Deb & Greg Hastings L
Jim & Linda Hastings V
Ms. Deborah Hatch
Elaine Hatch L
Sally Hatch
Doug Haver M
Mr. Ken King & Ms. Olga Hayes L
Carroll Hayes
Norman & Kathleen Head
Steve Hill and Eva Heilman
Carolyn Hemstedt
Dorothy Hender
Elizabeth Hennessy
Thomas & Emily Henriksen L
Bridget Herlihy
Beverly Jones Heydinger
Pat & John Higgins
George & Helene Hill L
James Hill L
James F. Hill, Jr.
Dr. Sarah Hill L
Mr. Doug Hjelmstad
John & Patricia Hoffman
Valerie & Berthold Horn M
Milt & Carla Horowitz
Christopher & Donna Horvath DVM
Jacqueline Howe
Greg & Jenny Huang-Dale
Ralph Hubbell
Margery Huemmler
Priscilla & Franklin Hundley
Helen & Sparky Hurgin
Robert & Cheryl Hurst
Justin & Julie Hussey L
Scott Hutchins M
Jamie Riel & Caren Hutchinson M
Ned & Linda Iselin
Carolyn Jackson
Jackson Ski Touring Foundation L
Mrs. Eleanor Jenkins L
Pamela Jenkinson
Rick & Vickie Jenkinson V

Jewish Federation of Cleveland
– The Richard & Margaret Margolis Philanthropic Fund
Glenda Davis & Pam Jezukawicz
Joan E. MacPhail Rev Trust of 2008
Catherine Johannes
Julia L. and Pete Johannsen
Lindsay Johnston V
Paula Jones
Ms. Theresa Jones
Steve & Lindsay Kafka V
Joe & Kate Kahn L
Mary & Steve Kandrotas
Anne & Bob Kantack
David & Kristin Karl
Mr. Jack Karp
Kathleen Van Deursen Family
Martha & Stan Kaubris
John & Cheryl Keator
Mark Ruckstuhl & Sharon Keeler
Ed Keisling
Miss Joan Kelley
Elizabeth & Suzanne Kelley-Scott
Pete Lewis & Joanne Kelly
Edward & Patricia Kelly
Marian A. Kelner
Judy & Dan Kennedy
Peter & Joanne Kennett L
Mr. Bruce Kennett L
Daryl Kent
Amanda Keohane V
Kenneth & Sarah Kimball
Kitty King
Katy Klarnet & Nick King
Lori Jean Kinsey L
Genie Tracy Kirchner
Christian Klein
Elaine & Peter Klose
Ms. Faith Knowles
Robert H Koppe
Peter Kracke
Ernesta & Mark Kraczkiewicz
Andrew Kraczkiewicz
Andy & Heather Kramp
Richard & Sandra Krasker
John & Leslie Kremer
Robert W. Kruszyna
Mr. James E. Kuhn
Chester & Deborah H. Kunz

Walter & Debi Lancaster
Harry & Patricia Lapham
Tricia Mattox-Larson & Steve Larson V M
Jeff & Susan Lathrop V M
Bob & Lyn Lauben
Robert & Susan Laufer M
Fred & Teri Leach
Jean & Scott Lee
Mr. Wendell Lees M
Ruth Hamilton & Joe Lentini
Ellin Leonard
Kirk & Judy Leoni
Diana Levy
Mr. Bruce P. Libby
Barbara & John Lichtman
J.D. & Lisa Lichtman
Thomas K. & Sandra H. Liversidge Jr.
Lewis & Rosemary Lloyd
Ms. Myrna E. Lloyd
Ben Lloyd
Karen B. Lombard
Ms. Janice Lord
Elizabeth Loughran
Ms. Peg Loughran
Mr. Barrett Lucas L
Dana Lucas
Mr. A.O. Lucy L
Mr. Caleb Lucy
Daniel Lucy L
Hanna Lucy
Nat & Marianne Lucy L
Sam Lucy Family L
Gary & Karen MacDonald
Charles & Robin Macomber
Donal Mahon
Mr. George Mair
Rose Hache & Dean Malouta
Tom & Candace Manero
Geoffrey Cummings & Deborah Mann
Linda Manning
Nate & Amanda Manning
Sarah & Kent Manrique
Ed & Beth Marcaccio
Richard & Margaret Margolis L
Tracy Marnich
Jon & Diane Marquis
Margaret & Sut Marshall
Phil & Pam Mason
David & Jeanne Mason

Elaine Stockbridge & Andrea Masters
Jeff & Traci Masterson L
David & Helene Matesky
McAdams Charitable Foundation, Mr. & Mrs. Norman E. McCulloch, Jr., Trustees
Amelia McCarthy
William & Susan R. McCarthy
Mr. & Mrs. Norman E. McCulloch, Jr. L
Kristen & David McDermott M
Jeannette & Peter McGinn
Cam Ferrante & Elizabeth McGrath L
Joel Horn & Susan McGrath L
Robert & Diane McGregor
Chris McKay
Virginia Ward & Brad McKenzie
Kenneth & Linda McKenzie
Elizabeth, Dennis & Eilidh McKinnon
Alice & Alan McLane
Paul & Margaret McManus
Peter Minnich & Sally McMurdo
Mr. William B. McPherson III
Whitney Abbott & Murray McTigue
Anne Mears
Ms. Fay Melendy
Catherine & John Mersfelder
Kathleen & Robert Metz
Christopher & Catherine Milton
Minuteman Press
Mr. Henry P. Mock
Meghan Moody V
Mr. Phillips B. Moore
Mr. Stephen J. Moore
Tim & Donna Morgan
Mrs. Marie Morgan L
Mary Lou Hatcher & Ted Morgan
Julie Brown & Zachary Morowitz L
Anna Morton
Mountain Heartbeat
Ms. Kathleen Murphy
Dave & Meg Murphy
Jim & Susan Nacchia
Robin & Robert Najar

Blaine Nelson
Dr. Deborah Nelson
Erik & Jen Nelson
Winston Montgomery & Peggy Nelson
Pete Nelson
NEMBA
NH Conservation Real Estate
Charlie & Donna Nichols
Mr. Charles W. Nims
North Country Fair Jewelers
Charlene & Thomas O'Brien
Jeff & Priscilla Ogren
Tom Sando & Catherine Olsen
Mr. A. Neill Osgood II L
Phil & Ann Ostroski M
Ms. Pamela Packard L
Michael Pahl
John & Lee K. Paige L
Gail F. Paine
Cathryn Pallon
Stephen Fink & Maria Palmisano
Paul & Joan Palubniak
Gustav Papanek L
Ms. Jill Gerson Parker L
Ms. Diana S. Parker L
James & Mallory Parkington
Eric & Kathy Pearce
Riva Pearson
Linda Pelletier
Michael Morin & Amanda Peterson V
Susan Doctrow & John Peterson
Mr. John A. Peterson
Charles & Doreen Petrie
Patricia Cantor & Jeff Petrucelly
Tim Keith & William Petry
Lee & Meg Phillips
Carol Pierce
Barbara A. Pike
Mr. Christopher W. Pingree
Meredith & Steve Piotrow
Mr. & Mrs. Richard Plusch
Diane Portnoy
Brian Post
Alix & Bob Pratt
Colin & Annette Preece
Ronald Perrone & Diane Price
Alice Proctor L
Judy Holmes & James Progin

Mr. Timothy Psaledakis
Gary & Sarah Punskey L
John Putnam
R & R Woodworkers
Geoff & Betsy Race
Kenneth & Jane Rancourt
Ms. Jay Rancourt
Lichen Rancourt
David Publicover & Betsy Rand
Derek & Candy Rankin
John & Marcia Reed
Paul & Gwen Reiss
George & Frances Rhoads
John & Jane Rhoads
Riverside Inn
Dody Coman & Katy Robbart
Laura Roberts
Dan & Amy Robins L
Barbara Rockwell
Ms. Amy Rogers L
Ms. Anne C. Rogers L
Ned & Liza Rogerson
Alex Moot & Nancy Roosa
Dagmar von Schwerin & Thomas Rose
Carl & Jadwiga Rosenthal M
Cheryl & Jason Roth
David & Sandra Roth
Leigh Baker & Joshua Royte
Cara Rudio
Cindy & Brett Russell
Mr. & Mrs. Elbridge Russell L
Dana Russian
Jerry Sachs
Jim Salmon
Rich & Deb Samia
Sandquist Family L
Sandy Beach Trust L
Paul & Davnet Schaffer
Mr. John Schiavi L
Ms. Elaine Schiripo
Peter & Kathryn Schoch
Leslie & Warren Schomaker
Marten & Patricia Schoonman
Robert Bone & Elizabeth Schultz
Robert & Suzanne Scolamiero
Joe Scott
Sheila Kackley & Timothy Scott
Wendy & Stephen Scribner
Ms. Peg Scully



Jay Rancourt, Black Tree Reflected (detail)

Elizabeth Seabury
 David & Judith Seddon
 Robert W. Seymour
 Robert D. Sgarzi
 Paul & Kathy Jo Shackford
 Nik Shah & Jessica Bennett
 Shah
 Julianne Sharp
 Shaw's
 Tara Grady Shea
 Mr. David Shedd
 Dan & Rosemary Sheehan
 Troy & Kara Shellhamer
 Ned & Marita Sherburne
 Amy & Jonathan Sherwood
 Diane & Thom Shipp
 Hugh B. MacPhail & Kim
 Siebert
 Ms. Peg Silloway
 Ms. Diana Simonds L
 Ms. Moira Simonds L
 Tony & Jenny Simone M L
 Mr. Eugene Simone L
 Mr. Gerald Simone L
 Ward & Nancy Simonton L
 Jeffery Sires V
 Mr. Nicholas A. Skinner
 Mr. & Mrs. Ted Slader
 Skip & Cathy Small
 John & Kathy Smallcomb
 Linda Smiley
 David & Diane Smith
 Elenor C. Smith
 Kevin Donohoe & Laurel
 Smith
 Bob & Marcia Smith
 Linda & Noel Smith
 Susan Beane & Peter Smith
 Mr. R. Blake Smith
 Ron & Kim Smith
 Carol & Ross Speer
 Warren & Darlene Spence
 Dan & Molly Sperduto
 Spider Web Gardens LLC
 Ellen Snyder & S. Srinivasan
 Erin Wright & Howard Stanten
 Charles & Joan Staples
 Mr. Robert D. Stearns L
 Rick & Jean Steber
 Samuel Stein
 Bruce & Barbara Stelle M
 Daniel & Stephanie
 Stepanauskas V

Kathy & Dick Stewart
 David Sweet
 Mark & Hampton Synnott
 Richard & Caroline Taylor
 Bruce & Debra Taylor
 Joanne Taylor deKay
 Taylor-Ziko Family
 Chris Lubicz-Nawrocki &
 Mary Ten Broeke
 Linda & William Terry
 Mildred N. Thayer
 The Horizon Foundation for
 New Jersey
 The Nature Conservancy L
 James E. Thomas L
 Ms. Kate Thompson
 Dr. Charles & Alisa Thorne L
 Evelyn (Muffy) Thorne L
 Tom Howe & Sarah Thorne
 Virginia Thorne L
 David & Judy Thurlow
 Dr. & Mrs. Robert (Lorraine)
 Tilney
 Tin Mountain Conservation
 Center L
 Ms. Suzanne Tolleson L
 Town of Albany L
 Town of Conway
 Town of Eaton L
 Sasha & Jack Tracy V
 Rep. Edith Tucker
 Tracy & Tony Tulip
 James & Karen Umberger
 Brian L. Vaillancourt
 Valley Resale
 Mark & Quincy Van Winkle
 Aurora Winkler L
 Ed & Zoe Veasey
 Michael & Donna Veilleux
 Betsy Vicksell (Brooks Family
 Trust)
 Dennis & Johanna Vienneau
 Brian Grennan & Fritz Von
 Ulmer
 Wyatt Wade & Erika Davis
 Wade L
 Henry Barber & Sara Walbridge
 Sarah & Amelie Waldron
 Hilary Wallis
 Richard & Sally Ward
 Norma Wassel
 Tish Hanlon & Stephen
 Weeder M

Harvey Weener, D.D.S. &
 Valerie B. Weener
 Lou & Margaret Wells
 Ms. Frances C. West
 Susanna H. West
 Mr. John Weston L
 George & Laurie Weston L
 Ann & Tim Whalen L
 CC & David White
 Mr. Jeffrey H White
 Keith & Judy White
 White Mountain Bike Coalition
 Robert A. Whitten
 John & Ann Wilcox
 Ms. Jennifer Wiley
 Drs. David G. & Ann Thomas
 Wilkins
 David & Carolyn Williams
 Martha Dupuis & Gary
 Williams
 Joan Curcio & Henri
 Williams L
 Roy C. Willits L
 Thomas R. Willits L
 Mr. Alan Wilson
 Winona Camps
 Marita & Bob Wiser
 Gretchin Witman
 Mr. Edward O. Wolcott
 Todd & Anne Wolfe
 Mr. David F. Wood V M
 Mr. & Mrs. Byron E. Wood-
 man, Jr.
 Ms. Meg Worcester L
 World Fellowship Center L
 Bruce McNaught & Nancy
 Wottrich
 Priscilla Wren-Ortiz
 Jessica Wright M
 Marvin W. Wright
 Courtney & James Wrigley V
 Colin & Meredith Wroblewski
 Linda & Heinrich Wurm
 Tara Clifford & Gregory
 Yankee
 Alex Drummond & Theresa
 Young V
 Steve Knox & Sara Young-
 Knox
 Peter & Margaret Zack
 Robert & Angela Zakon
 Kathleen Zorka
 Terry & Linda Zych



Jay Rancourt, Dead Tree (detail)

**IN HONOR OF/
IN MEMORY OF**

**In Memory Of Barbara M.
Bannon**

F. Michael Bannon

In Honor Of Ann Bennett
Britt Densmore

In Honor Of Doug Burnell
Troy & Kara Shellhamer
David T. Cianciolo

In Honor Of Jim Doucette
Christopher & Catherine
Milton

**In Honor of Ken King & Olga
Hayes**
NH Conservation Real Estate

In Honor Of Larry Garland
Mark Garland
Leane Page Garland

In Honor Of Lewis L. Lloyd
Amelia Lloyd McCarthy
Benjamin Lloyd
Julia Lloyd Johannsen
Nicholas Lloyd

In Honor Of Nat Lucy

Mr. Caleb Lucy

In Honor Of Rick Jenkinson
Pamela Jenkinson

**In Memory Of Barrett R.
Lucas**
Dana Lucas

**In Memory Of Cynthia S.
Hansen**
Doug & Kathy Burnell

Ms. Lois Caffrey

Nicole Cuerdon

Evelyn V. Hansen

Rick & Vickie Jenkinson
David & Kristin Karl

Lori Jean Kinsey

Mr. A.O. Lucy

Peter Minnich & Sally

McMurdo

Anna Morton

Bob & Marcia Smith

**In Memory of Harold W.
Thorne, Jr.**

Dr. Charles & Alisa Thorne

In Memory of Herb Cooper
Charlotte Cooper

In Memory of Holly Huhn
Peter Crane

**In Memory of Martha W.
Moore**

Ferdin & Amanda Alonzo

Eric & Kristi Freeland

Mr. Phillips B. Moore

John & Marcia Reed

**In Memory of Marvin W.
Wright**
Susanne Drugge

**In Memory of Maxwell E.
(Robin) Foster, Jr.**

Colleen Curran

Lucy Claire Curran

**20 YEARS & ONWARD
CAPITAL CAMPAIGN**

(10/1/2019 – 12/31/2020)

The largest undertaking in our organization's history, this capital campaign will support the creation of the Dundee Community Forest in Jackson and Bartlett, the expansion of the Pine Hill Community Forest in Conway, the creation of a capital reserve fund, and an agricultural fund for future farm easements and advocacy. The campaign will continue through 2021.

David Paige & William
Abbott

Linda Comeau & Allan Aldrich

Anonymous donor

Anonymous foundation

Ann & Richard Bennett

Peter & Emily Benson

Doug & Kathy Burnell

Ailie Byers

Martha W. Chandler

Colleen Curran

Lucy Claire Curran

Robert & Priscilla Dannies

Thomas & Dorcas Deans

Nancy Ritger & Mark Dindorf

Rebecca McReynolds &

Maureen Enos

Mr. Larry Garland

Sue Nichols & Jim Gore

Jim & Linda Hastings

Rick & Vickie Jenkinson

Joan E. MacPhail Rev Trust

of 2008

Julia L. Johansen

Kendal C. & Anna Ham

Charitable Foundation

Ben Lloyd

Nicholas Lloyd

Jon & Diane Marquis

David & Jeanne Mason

Amelia McCarthy

Joel Horn & Susan McGrath

NH Charitable Foundation

donor-advised funds

NH Land and Community

Heritage Investment Program

(LCHIP)

NH Department of Environmental Services Aquatic
Resource Mitigation Fund
(ARM)

Sheila Kackley & Timothy
Scott

Hugh B. MacPhail & Kim
Siebert

Daniel & Stephanie
Stepanauskas

Dr. Charles & Alisa Thorne
Dr. & Mrs. Robert (Lorraine)

Tilney

Sasha & Jack Tracy

Town of Conway

The Trust for Public Land

Alex Drummond & Theresa
Young

**GRANTS & SPECIAL
PROGRAM SUPPORT**

General Support

Anonymous foundations

Coronavirus Aid, Relief, and

Economic Security Act

(CARES Act)—Paycheck

Protection Program

Maine Community Foundation

Network for Good

New Hampshire Charitable

Foundation donor advised

funds:

Anonymous family funds (2)

Eagle's Rest Fund

Gardiner-Greenberg Fund

Kineo Fund

Lakes Region Environmental

Fund

Melinda Richmond Fund

Richard A. Ware Family Fund

Stanton and Elisabeth Davis

Fund

Westmeadow Fund

PayPal Giving Fund

State of New Hampshire, Gov-

ernor's Office for Emergency

Relief and Recovery—Non-

profit Emergency Relief Fund

Stewardship

New Hampshire Land & Com-

munity Heritage Investment

Program (LCHIP)

USDA Natural Resources

Conservation Service - Envi-

ronmental Quality Incentives
Program (EQIP) Grant

Matching Gifts

GE Foundation

The Horizon Foundation for

New Jersey

The Benefity Community

Impact Fund

New Hampshire Center for

Nonprofits

Lucy Brook Farm

Anonymous

Anonymous foundation

Gaudette Family

NH Department of Environ-

mental Services Drinking

Water & Groundwater Trust

Fund

NH State Conservation Com-

mission Conservation Grant

("Moose Plate") Program

Town of Conway

USDA Agricultural Conserva-

tion Easement – Agricultural

Land Easement (ACEP-ALE)

Program

USDA Natural Resource Con-

servation Service (NRCS)

Ware Preserve

Rick & Pennie Boyle

Mark & Quincy Van Winkle

World Fellowship Center

Project

Richard Brown

Andrea Walsh & Andy Davis

Davis Conservation Founda-

tion

Barbara Drake & John Gotjen

Milt & Carla Horowitz

Marian A. Kelner

NH Department of Environ-

mental Services:

Aquatic Resource Mitigation

(ARM)

Drinking Water & Groundwa-

ter Trust Fund

NH State Conservation Com-

mission Conservation Grant

("Moose Plate") Program

Priscilla Wren-Ortiz

Bruce & Barbara Stelle

Norma Wassel

Joan Curcio & Henri Williams

Pine Hill/Meghan Moody