

## BUSINESS PARTNERS

A special THANK YOU to these business partners! Please support them, because when you do, they're supporting us!

### CONTRIBUTE TO PLACE & SACO RIVER LEVEL



#### ELLIS RIVER LEVEL

Alkalay & Smillie, PLLC  
Buttonwood Inn  
Computer Port  
Cooper Cargill Chant  
Cranmore Mountain Resort  
Dutch Bloemen Winkel  
Gamwell, Caputo, Kelsch & Co., PLLC

Hastings Malia P.A.  
Hunting  
Jackson Art Studio  
Jim Doucette Real Estate  
Minuteman Press  
Spice and Grain  
White Birch Books

#### SWIFT RIVER LEVEL

Backyard Concept, LLC  
Cormack Construction  
Country Consulting Group, Inc.  
Leone, McDonnell & Roberts, PA  
Northway Bank  
The Tarberry Company, LLC  
Valley Originals  
White Mountain Oil & Propane  
White Mountain Puzzles  
Wyonegonic Camps

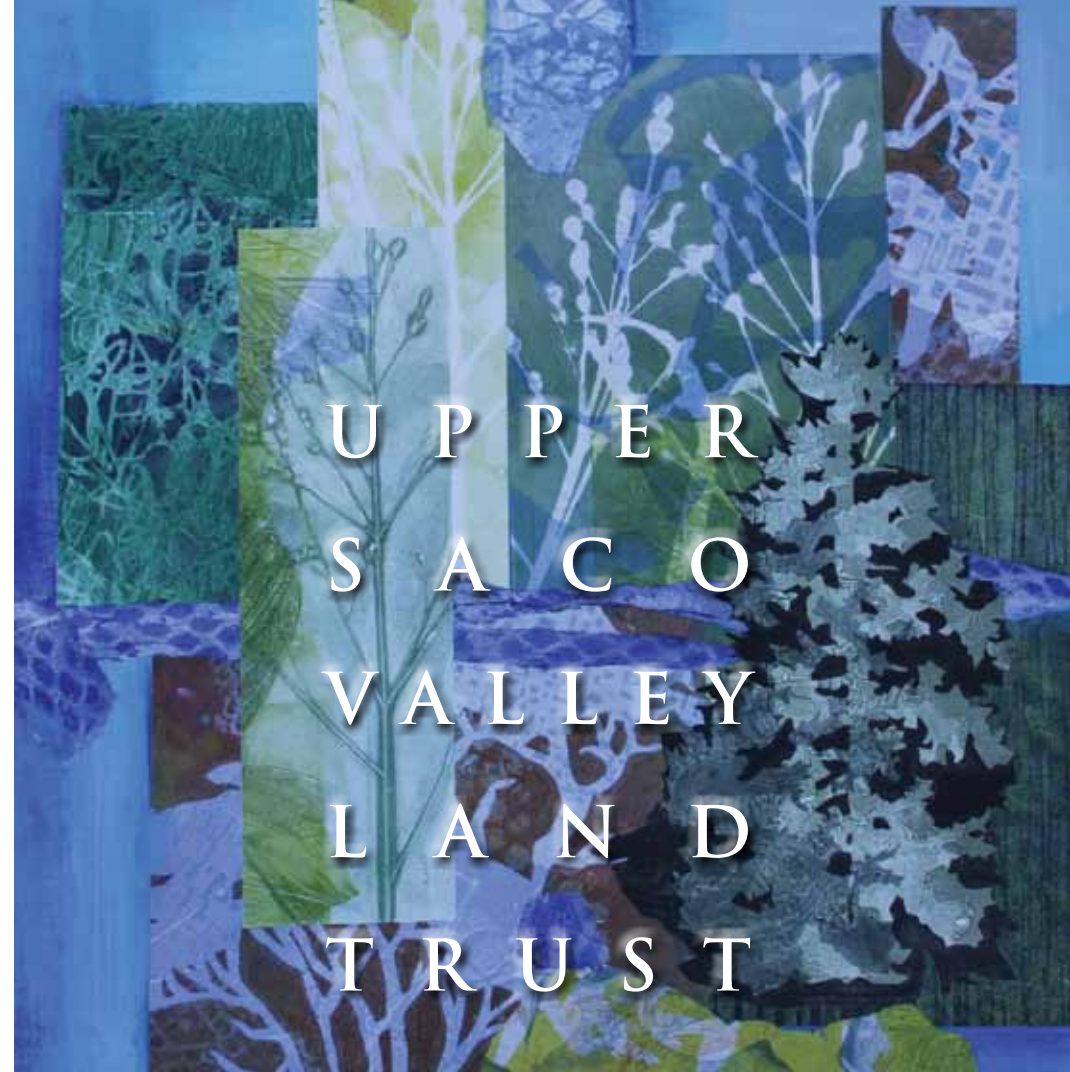

ANNUAL REPORT  
2021



## Preserving Land for Community Benefit

The Upper Saco Valley Land Trust is a nonprofit organization working with local landowners to permanently protect the lands and waters that define our communities and enrich our quality of life.

USVLT serves northern Carroll County in New Hampshire and western Oxford County in Maine.

### BOARD OF DIRECTORS

- Doug Burnell, Conway  
*President*
- Mark Dindorf, Hart's Location  
*Vice President*
- Jim Hastings, Bartlett  
*Treasurer*
- Sue Nichols, Center Conway  
*Secretary*
- Ann Bennett, Jackson
- Peter Benson, Jackson
- Alex Drummond, East Conway
- Tucker Gordon, North Conway
- Lindsay Kafka, South Conway
- Meghan Moody, North Conway
- Megan-Mack Nicholson, Bath, ME
- Anne Pillion, Intervale
- Dan Stepanauskas, Silver Lake



**Cover Art:**  
*Bluebird Day*  
by Molly Mains  
**This page:**  
*Tree Ring Art conceived*  
by Meghan Moody

### STAFF

- William Abbott  
*Executive Director*
- Abby King  
*Conservation Lands Manager*
- Jeff Sires  
*Land Steward*
- Aimee St.Germain  
*Outreach & Office Manager*



# PRESIDENT'S MESSAGE



*Twenty Years and Onward* was the final name chosen for our recently completed and gratifyingly successful \$6 million Capital Campaign. But, during the campaign's initial "silent phase" in late 2019, and before its overuse into cliché, we were leaning towards "Vision 20/20," with an eye on the Land Trust's bright future, the organization's 20th anniversary of incorporation on Sept. 30, 2000, and, of course, our promising new decade beginning in 2020. Next, the fearsome pandemic struck in March of 2020 and put fledgling efforts on hold until fall,

moving the public campaign deep into 2021, well beyond our 20th birthday. Several campaign steering committee members briefly entertained a reference toward the relatively youthful USVLT becoming "legal" at age 21, until cooler heads prevailed with the "onward" idea.

"A Decade, then Change" might best describe the feel of Land Trust circumstances as of now (late-winter 2022). Riding a wave of campaign and land-protection successes through the final days of 2021, we suddenly found ourselves in a search process to replace William Abbott, our highly esteemed ED of nearly ten years, who has gone on to work at NH Charitable Foundation. We have navigated through the initial phase, which resulted in the creation of an interim position, and an ongoing search period that will stretch through the rest of 2022. USVLT Vice President Mark Dindorf has graciously switched over to take on the interim ED duties during this time.

Work is underway on the Land Trust's strategic conservation plan (an update of our Natural Resource Inventory of ten years ago). Former USVLT Land Steward, now independent GIS consultant Peter Howe, is leading the effort, underwritten by grant funding. Integral to this planning process will be meetings with town leaders in our service area, first to gather input on their conservation priorities, followed by a comprehensive report. We are energized by this opportunity both to reconnect with USVLT constituents, while upgrading a valuable tool to guide future conservation efforts.

The striking tree-cookie image at left, first featured in the 2021 summer appeal letter, reflects the achievements of two decades, its growth rings inscribed with the names of 20+ years' worth of USVLT conservation projects. So many great projects completed, yet so many more in the works. Like the depicted tree, our growth has been steady and sure, and *onward*. So, thank you all for your caring sustenance, in its many forms, which will keep USVLT healthy into the future.

Doug Burnell, President

# CAPITAL CAMPAIGN

## RETROSPECTIVE



Winter snowshoe trek on Pine Hill/photo by Linda Gray

Capital campaigns are daunting in the best of times—so many worthy organizations, so many asks. Launching one during a pandemic was downright counter-intuitive, but with purchase and sales documents signed, a timeclock ticking on grant applications, and major pledges in hand, that is just what Upper Saco Valley Land Trust did in re-starting *20 Years & Onward—Preserving Land for Life* in the fall of 2020.

The results were by any measure remarkable, just shy of \$6 million raised by the end of 2021. The total was a virtual split between grants and private donations, ranging from the very large to an outpouring of smaller

gifts from the Land Trust's membership, many of whom gave more than once over the course of the campaign. The outcome was clear affirmation of USVLT's track record: two decades of conserving land for community benefit. But those donations also pointed to something larger at work, a sense of coming together in a dark and challenging time, and in making a donation voting for a brighter future.

The projects at the heart of the campaign were, without question, compelling. The 135-acre expansion of Pine Hill Community Forest fills in a tongue of land on the east flank of Pine Hill overlooking Kennett High School where a residential development had been planned, and offers the opportunity to create new paths from trailheads on Eagles Way and Route 16. This addition increased the size of the original purchase, completed in 2018, by 30 percent to a total of nearly 600 acres. The parcel also includes more than 1,600 feet of frontage on Route 16, completing the mile-long "green corridor" between Conway Village and North Conway's shopping outlets. The transaction finalizing the expansion closed in January 2022.

The creation of the future Dundee Community Forest aims to conserve one of the largest unprotected landholdings in the Land Trust's 11-town service area. Consisting of sixteen parcels owned by the Beal family, nearly 1200 acres in three large blocks in Jackson and Lower Bartlett, the acquisition is a joint effort with the Trust for Public Land, with a closing slated for the summer of 2022. This remarkable landscape will be owned and managed by USVLT for sustainable forestry, recreation, and the protection of rare natural ecosystems. In partnership with stakeholders in the towns of Bartlett and Jackson, future stewardship decisions will be made with community input.

Pivotal to the funding of the two community forest projects was a federal Forest Legacy grant, which early in 2021 awarded up to \$2.3M. This grant required "matches" of two types: cash and non-cash. While "cash match" is straightforward enough (donations) the "non-cash match" component is designed to leverage local conservation efforts. In other words, it was imperative that one or more owners donate conservation easements on their property to maximize additional federal dollars. Enduring thanks go to the Marquis family for filling that need. Their donation of 338 acres on Kent Hill in Eaton both qualified for the Forest Legacy match and added to an extensive existing block of conservation lands.

Launching three separate funds was the fundamental goal behind the *20 Years and Onward* initiative, including the Board-designated Land Action Fund (\$4.3M goal). The fund will be utilized to underwrite exemplary conservation projects, where irreplaceable natural resources would otherwise be lost to development. Approximately 95% of the donations earmarked for the **Land Action Fund** are being used to complete the Pine Hill Expansion and Dundee Community Forest.

The **Capital Reserve Fund** (\$1M) insures financial stability to sustain the Land Trust's ongoing stewardship obligations in the future, despite economic downturns. The third initiative, the **Farmland Fund**, will match government grants to conserve agricultural properties and support advocacy efforts on behalf of local family-scale farms.

This fundraising milestone would not have been achieved without the perseverance of Land Trust staff, board members, the capital campaign committee and consultant Tim Scott. But it would not have been possible at all without the generous support of our members. Thank you!



Dundee Forest by Jerry & Marcy Monkman, Ecophotography, courtesy of the Trust for Public Land

# 20 YEARS & ONWARD

The 20 Years & Onward Capital Campaign *was the largest undertaking in our organization's history. The Land Trust would like to express its deep gratitude for this remarkable support from the following donors who gave between 2019 and early 2022:*

George & Ruth Abbott  
David Paige & William Abbott  
Lucy & Tom Abisalih  
Robert Adair  
Laura Aibel  
Linda Comeau & Allan Aldrich  
Anonymous (13)  
Anonymous foundation  
Mr. Christopher Baldwin  
Kris & Sukey Barthelms  
Paul & Victoria Bartlett  
Ann & Richard Bennett  
Peter & Emily Benson  
Joe Berry & The Tarberry Co.  
Katrine T. Biddle  
Anne Bordash  
Lori Tradewell & Robert Bowman  
Dr. Andres Braendli  
Mary Ann Briggs  
Joanne & E. Allen Brooks  
Richard Brown  
Ed Bruenjes  
The Burack Family  
Alex Burgess  
Doug & Kathy Burnell  
Valerie A. Thompson & Peter Butterfield  
Ailie F. Byers  
Cafe Noche  
Dr. & Mrs. Gerald R. Carrier  
Suzie Carrier  
Anne Pillion & Hadley Champlin  
Martha W. Chandler  
Randy & Ellen Chapman  
Alec M. Choremi

Jeff Cohen  
Paul & Jean Conley  
Phyllis Connolly  
Ms. Chris Costello  
Peter Crane  
Rowland Creitz, Jr.  
Martha Crocker  
Colleen Curran  
Lucy Claire Curran  
Tara Taylor & T.O. Currier  
Bob & Priscilla Dannies  
Thomas & Dorcas Deans  
Courtney DeTore  
George H. Diller  
Nancy Ritger & Mark Dindorf  
Roxanne & Joe Dodge  
Ms. Jo-Ann Driscoll  
Mona Pinette & Brendan DuBois  
Paul & Susan Dugdale  
Darlene Dumont  
Ms. Deb Dunn  
Miriam Nelson & Kinloch Earle  
Tom & Ruth Earle  
Ecosystem Management Consultants of New England  
Ms. Elizabeth Ehrenfeld  
Scott & Susan Ellison  
Marian Ellwood  
Elvio's Pizzeria  
Ben English, Jr.  
Rebecca McReynolds & Maureen Enos  
Glen & Jeanette Eskedal  
Margaret & Charles Felton  
Betty & Tino Fernandes  
Jill Flint  
Anne Foster  
Erin Frackleton  
The Froot Family  
Larry Garland  
James & Sarah Gibson  
Gibson/Woodbury Charitable Foundation (for Pine Hill)  
Susan Nichols & James Gore  
Linda Gray & David Gotjen  
Ms. Susan Graesser

Patrick Gray  
Paula Brown & David Greenslit  
Tom & Maria Gross  
Leah Hart  
Jim & Linda Hastings  
Doug Haver  
HEB Engineers  
Steve Hill and Eva Heilman  
Dulcie L. Heiman  
Dorothy Hender  
Bridget Herlihy  
Beverly Jones Heydinger  
Jean & James Hodgins  
John & Patricia Hoffman  
Matt & Jen Hohenboken  
Valerie & Berthold Horn  
Scott Hutchins  
Eleanor T. Jenkins  
Pamela Jenkinson  
Rick & Vickie Jenkinson  
Glenda Davis & Pam Jezukawicz  
Joan E. MacPhail Rev. Trust of 2008  
Timothy Scott & Sheila Kackley  
Steve & Lindsay Kafka  
Martha & Stan Kaubris  
Ed Keisling  
Miss Joan Kelley  
Kendal C. & Anna Ham Charitable Foundation (for Pine Hill)  
Judith and Daniel Kennedy  
Brian & Chrissy Keogh  
Kenneth & Sarah Kimball  
Lori Jean Kinsey  
Genie Tracy Kirchner  
Christian Klein  
Elaine & Peter Klose  
John P. Lamanna  
Walter & Debi Lancaster  
Jeff & Susan Lathrop  
New Hampshire Land & Community Heritage Investment Program (LCHIP)  
Robin Clark & Michael Leahy

# CAPITAL CAMPAIGN

Jean & Scott Lee  
Ruth Hamilton & Joe Lentini  
Kirk & Judy Leoni  
Kathleen Litch  
Jacqueline Llewellyn  
The Lloyd Family  
Nancy J. Lloyd  
Nicholas Lloyd  
Mr. A.O. Lucy  
Nicole & Levi Lucy  
Rick Luksza  
The M Street Foundation  
Karen & Gary MacDonald  
Lindsey Maihos  
Mr. & Mrs. Manzo  
Jon P. & Diane J. Marquis  
The Masons  
Dave & Jeanne Mason  
Elaine Stockbridge & Andrea Masters  
Amelia McCarthy  
Jeannette & Peter McGinn  
Joel Horn & Susan McGrath  
Joseph & Ginger McKechnie  
Peter Minnick & Sally McMurdo  
Brian McNelis  
Christopher & Catherine Milton  
Raymond Mitchell  
Meghan Moody  
Dave Moran  
Donna Mae Morgan  
Mrs. Kathleen C. Murphy  
Mr. Frank M. Murphy  
Frank Bauer & Blaine Nelson  
Pete Nelson  
The Nelson Johnson Family  
NEMBA - White Mountains Chapter  
New Hampshire Charitable Foundation donor-advised funds:  
*Anonymous fund*  
*Gardiner-Greenberg Fund*  
*John B. and Alice W. Pepper Advised Fund*

*Melinda Richmond Fund*  
*Pequawket Foundation*  
*Phillips Family Fund*  
NH Department of Environmental Services Aquatic Resource Mitigation Fund  
Ben & Anne Niles  
Frederic Nitschelm  
John S. & Cheryl B. Pace  
Stephen Fink & Maria Palmisano  
Richard Park  
Ms. Diana S. Parker  
John & Alice Pepper  
Michael Morin & Amanda Peterson  
Charles & Doreen Petrie  
Lee & Meg Phillips  
Tim & Julie Pifer  
Mr. Christopher W. Pingree  
The Piotrow Family  
Mr. & Mrs. Richard Plusch  
Brian Post  
Colin & Annette Preece  
R & R Woodworkers  
Derek & Candy Rankin  
Tom Reed  
Paul & Gwen Reiss  
George & Frances Rhoads  
Melinda Richmond  
The Robert and Dorothy Goldberg Charitable Foundation (for Pine Hill)  
Laura Roberts  
Dan & Amy Robins  
Debbie Robinson  
Mr. Seth Rockwell  
Marilyn Rodes  
Cheryl & Jason Roth  
Ronald Routhier  
John & Stephanie Schellhorn  
Leslie & Warren Schomaker  
Marten & Patricia Schoonman  
Jeff Walker & Catherine Sexton  
Robert D. Sgarzi  
Nik & Jessica Shah  
Ned & Marita Sherburne

Diane & Thomas Shipp  
Hugh B. MacPhail & Kim Siebert  
Tony & Jenny Simone  
Mr. Nicholas A. Skinner  
Ms. Pamela Smillie  
Ron & Kim Smith  
Sundee R. Smith  
Hannah Spies  
Philip Squitieri  
Ellen Snyder & S. Srinivasan  
Wayne A. & Theresa L. Stanton  
Sandra Steele  
Daniel & Stephanie Stepanauskas  
Frodo Sweeney  
David Sweet  
Eddie Minyard & Joy Tarbell  
Linda & William Terry  
Dr. Charles & Alisa Thorne  
Dr. & Mrs. Robert Tilney  
Town of Conway (for Pine Hill)  
Sasha & Jack Tracy  
The Trust for Public Land  
Wilhelmine Tschalkowsky  
Ed & Zoe Veasey  
Michael & Donna Veilleux  
Dennis & Johanna Vienneau  
Ms. Marjorie Waite  
June McLeavey & Michael Weeder  
Ellyn Weisel  
Carol Westervelt  
Joan Curcio & Henri Williams  
Michael R. Reinemann & Stephanie M. Williams  
David & Carolyn Williams  
Dawson Winch  
Mr. David F. Wood  
Eleanor & William Woodason  
Bruce McNaught & Nancy Wottrich  
Courtney & James Wrigley  
Colin & Meredith Wroblewski  
Ken Wyman  
Alex Drummond & Theresa Young  
Kathleen Zorka

# FINANCIAL REPORT

(Year Ended December 31, 2021 — Unaudited)

## COMBINED STATEMENT OF ACTIVITIES

|  | Unrestricted     | Temporarily Restricted | Total              |
|--|------------------|------------------------|--------------------|
| <b>REVENUE:</b>                        |                  |                        |                    |
| Membership Contributions               | \$115,045        | \$ -                   | \$115,045          |
| Grants and Donations                   | 92,770           | 1,536,748              | 1,629,518          |
| Other                                  | 14,536           | -                      | 14,536             |
| Net Assets Released from Restrictions  | 370,962          | (370,962)              | -                  |
| <b>Total Operating Revenue</b>         | <b>\$593,313</b> | <b>\$1,165,786</b>     | <b>\$1,759,099</b> |
| <b>EXPENSES:</b>                       |                  |                        |                    |
| Program Services:                      |                  |                        |                    |
| Land Protection & Easement Acquisition | \$ 469,892       | \$ -                   | \$ 469,892         |
| Land Stewardship                       | 26,649           | -                      | 26,649             |
| Total Program Services                 | 499,541          | -                      | 499,541            |
| Management and General                 | 70,658           | -                      | 70,658             |
| Fundraising                            | 12,912           | -                      | 12,912             |
| <b>Total Operating Expenses</b>        | <b>583,111</b>   | <b>-</b>               | <b>583,111</b>     |
| <b>Change in Net Assets</b>            | <b>\$10,202</b>  | <b>\$ 1,165,786</b>    | <b>\$1,175,988</b> |

## COMBINED STATEMENT OF FINANCIAL POSITION

|   | Unrestricted     | Temporarily Restricted | Permanently Restricted | Total              |
|---|------------------|------------------------|------------------------|--------------------|
| <b>ASSETS:</b>                            |                  |                        |                        |                    |
| Cash, Unrestricted                        | \$170,745        | \$ -                   | \$ -                   | \$ 170,745         |
| Cash, Restricted                          | -                | 2,513,835              | -                      | 2,513,835          |
| Receivables                               | -                | 557,890                | -                      | 557,890            |
| Prepaid Expenses                          | 4,520            | -                      | -                      | 4,520              |
| Beneficial Interest Held by Others        | -                | -                      | 296,595                | 296,595            |
| Non Current Assets                        | -                | 66,373                 | -                      | 66,373             |
| Property & Equipment, net                 | 102,536          | -                      | -                      | 102,536            |
| Land & Conservation Easements             | -                | -                      | 2,445,244              | 2,445,244          |
| <b>Total Assets</b>                       | <b>\$277,801</b> | <b>\$ 3,138,098</b>    | <b>\$2,741,839</b>     | <b>\$6,157,738</b> |
| <b>LIABILITIES AND NET ASSETS:</b>        |                  |                        |                        |                    |
| Accrued Expenses                          | \$29,487         | \$ -                   | \$ -                   | \$ 29,487          |
| Note Payable                              | -                | 207,000                | -                      | 207,000            |
| Total Liabilities                         | 29,487           | 207,000                | \$ -                   | 236,487            |
| Net Assets                                | 248,314          | 2,931,098              | 2,741,839              | 5,921,251          |
| <b>Total Liabilities &amp; Net Assets</b> | <b>\$277,801</b> | <b>\$ 3,138,098</b>    | <b>\$2,741,839</b>     | <b>\$6,157,738</b> |

Unrestricted funds may be used for day to day operations. Temporarily restricted funds are grants and donations for a specific project or purpose to be used in the future. Permanently restricted assets include land, easements and stewardship endowment. Non Current Assets represent Pledges that are receivable after one year.

Sources of financial support for the Upper Saco Valley Land Trust in 2021 were primarily member contributions and grants. In other years, support was also generated by fundraising events such as Art Celebrates Place and Fields on the Saco, but both were cancelled for the second consecutive year due to the pandemic.

Even so, as can be seen from the accompanying financial statements, 2021 was a remarkable year. In spite of continuing challenges arising from the pandemic, fundraising met planned objectives. In addition to the highly successful effort for the previously discussed Dundee and Pine Hill projects, the organization secured sufficient donations to establish an endowment, as well as Land Action and Farmland funds to support future conservation projects.

When reviewing the financial results of the organization it is helpful to separate activities into three areas: (1) day-to-day operations (rent, phone, salaries, etc.), (2) investment income and (3) special one-time projects, primarily related to the purchase or donation of preserves and conservation easements.

In 2021, the day-to-day operations generated an excess of revenues over expenses of more than \$10,000, far better than originally projected. Investment income, which is generated by restricted assets and, as such, must be used for special projects or land stewardship, returned over \$90,000. Further, we added more than \$340,000 in “fee land” value. This sound financial footing will:

- Help ensure easement terms are satisfied
- Attract and retain qualified staff
- Facilitate engagement in larger and more complicated land protection projects.

For the Land Trust to carry out its mission, the support of members and the local community is essential. Membership donations underwrite operating costs, and the organization’s continuing ability to preserve land for community benefit is only made possible with your support. Thank you.

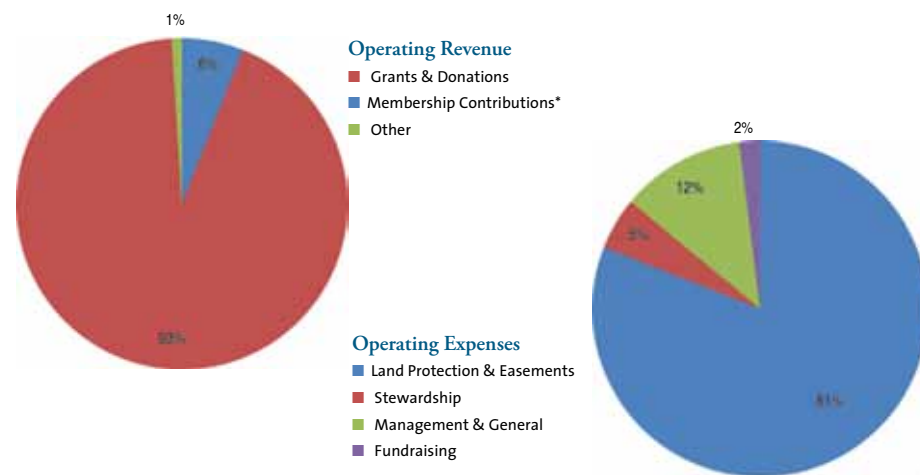

\*This pie chart includes revenue for both our operating and “special projects” budgets (conservation acquisitions). While membership contributions make up only 6% of total revenue, they provide over 40% of our operating funding. Your support has been essential. Thank you!

# DONORS & SUPPORTERS

Land / CE Donor = L  
Easement Monitor = M  
Volunteer = V

*(Donations received 11/1/20 – 12/31/21)*

## MEMBERS/FAMILIES

*Every attempt has been made to ensure accuracy of these lists. We apologize for any inadvertent omissions or duplications. Please contact us with any concerns.*

Duncan & Meredith Abbott  
Tessa van der Werff & Robert Abbott  
George & Ruth Abbott  
David Paige & William Abbott M  
Lucy & Tom Abisalih  
Robert Adair M  
Alex MacPhail & Amy Adams  
Laura Aibel  
Ingrid & Mark Albee  
Tom & Karen Albert  
Linda Comeau & Allan Aldrich V M  
Albert Alex

Scott and Lynn Alexander  
Ms. Susan Macall Allen  
Ms. Roseann Amari  
Maxine G. Andrews L  
Anonymous (32)  
Anne R. Dow Family Foundation  
Jim Ansara L  
Linda & Lawrence Ardito  
Robert & Cheryl Arena  
Doug & Candy Armstrong  
Nadine Armstrong  
Joanne & Richard Arnaud  
Trish & Glenn Ashworth  
At Home Real Estate  
Penelope & Henry Aubin L  
Benjamin Averill  
Deborah Ayers  
Joe Bagshaw  
Lyn Norris-Baker & Frank Baker

Lori & Frank Balantic M  
Amy Baldis  
Wendy MacLeod & K. Read Baldwin  
Mr. Christopher Baldwin  
Frances & Stuart Baldwin L  
F. Michael Bannon  
Ted & Ingrid Barrett L  
Kris & Sukey Barthelmess  
Paul & Victoria Bartlett  
Ronald A. Batchelder  
Brendan & Lauren Battenfelder  
Lisa Baughn  
Lee & Bill Bearse  
William Beck M  
Ned Beecher  
Laura Bennett  
Ann & Richard Bennett V  
Peter & Emily Benson V  
Mr. Jeffrey Bentley  
Ed & Kathleen Bergeron

Gene & Sue Bergoffen M  
Mary Bernstein  
Mr. Conleth A. Berry  
Mr. Joe Berry  
Roland Berube  
Katrine T. Biddle  
Ms. Cheryl Bildner  
Craig Billie  
Ed & Karyl Bisson  
Austin Black  
Jennie Blair  
Robin & Rick Blank  
Russell & Ruth Boisvert  
Candis & Scott Bolden  
Anne Bordash  
Eleanor & John Border  
Dick & Judy Borgen  
Marianne Borowski  
Paul & Denise Bourget  
Lori Tradewell & Robert Bowman  
Rick & Pennie Boyle  
Henry Lie & Lucy Boynton L  
Dr. Andres Braendli  
Samuel Brandt  
David Breeden  
Gloria Brennan  
Kate Briand  
William & Jean Briggs L

Mary Ann Briggs L  
William F. Doody & Rhoda Briggs  
Joanne & E. Allen Brooks  
Sarah Brooks  
Christopher & Barbara Brown  
Richard Brown  
Joan P. Cope & Russell M. Brown L  
Ms. Ruthann Brown  
Ed Bruenjes  
Mr. Andy Buck  
Annie Budiselich L  
The Burack Family  
Mr. Rob Burbank  
Alex Burgess  
Lois & Jack Burke  
Doug & Kathy Burnell V L  
Jon & Anita Burroughs  
Laura E. Burt L  
Penny Burt L  
Richard & Lanie Buskin  
Renee & John Butler  
Valerie A. Thompson & Peter Butterfield  
Ailie F. Byers V  
Ms. Lois Caffrey  
Mr. Kevin Callahan  
Karen Carr Ms. Jane H. Carlson

Larry & Sandra Carr  
Suzie Carrier  
Dr. & Mrs. Gerald R. Carrier  
John & Theresa Cederholm  
Ms. Lee Ann Chace  
Anne Pillion & Hadley Champlin V M  
David & Nina Chandler  
Martha W. Chandler  
Jeanne Chanley  
Ms. Helen Chapell  
Randy & Ellen Chapman  
Ms. Jess Charpentier  
Anne Chase & Ronald Zager  
Shannon Chesley  
Alec M. Choremi  
Joan & Bill Clarke  
Clean Yield Asset Management  
Dennis Sullivan & Marnie Cobbs M L  
Mrs. Martha M. Cobbs L  
David and Deborah Cohen  
Jeff Cohen  
Mr. John D. Colbath  
Lora Colten  
Concordia Partnership  
Kim Bowker & David Condoulis  
Paul & Jean Conley

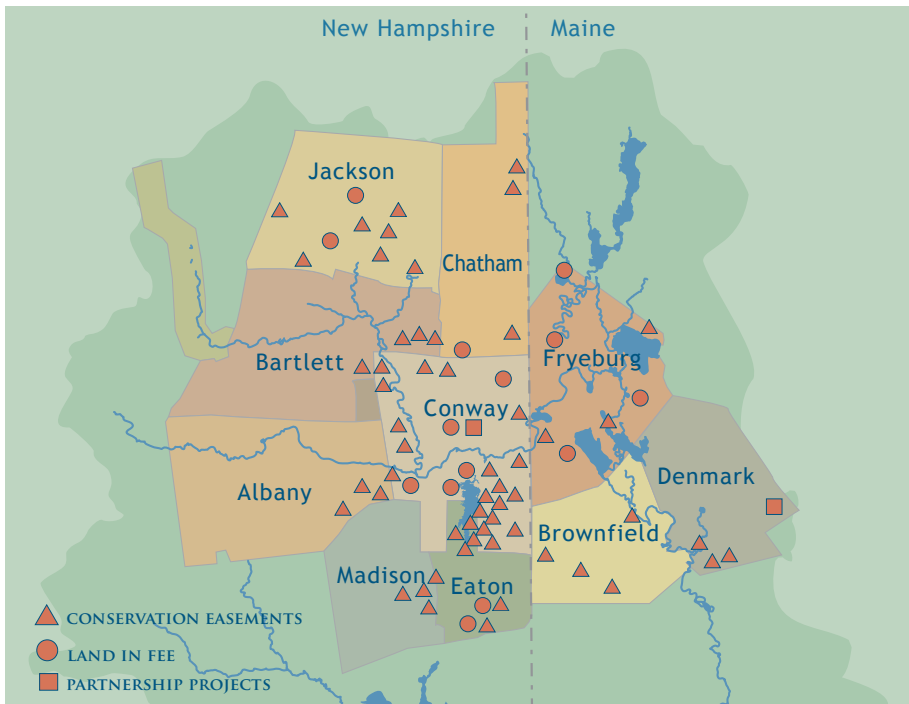

At the close of 2021, the Upper Saco Valley Land Trust and our partners had completed 80+ conservation projects on more than 12,000 acres throughout our 11-town service area. Please see [www.usvlt.org](http://www.usvlt.org) for more detailed location information about these easements and preserves.

## PROJECTS COMPLETED IN 2021

In fee:

- Pequawket Pond Preserve Conway-24 acres
  - McCulloch Preserve Kearsarge-17.5 acres
- Easements:
- The Tilney Easement Jackson – 41 acres
  - The Kent Hill Easement Eaton- 318 acres

## EXPLORING OUR CONSERVATION LANDS

COVID brought a halt to USVLT's signature events, Art Celebrates Place and Fields on the Saco, but the 20 Years and Onward Campaign gave the Easement Exploration Series a new lease on life. In 2021, EES strategically focused on the Pine Hill Expansion project and the 16 parcels that comprise the future Dundee Community Forest. The series offered residents and visitors a wide range of experiences showcasing the history, flora and fauna, views and unique properties of the future community forests. Local historians, scientists, and neighborhood residents came together in a team effort to offer their expertise. Events, like the Dundee history walks, were repeated by popular demand. Stay tuned in 2022, as the series returns with a full calendar of events.

Land / CE Donor = L  
Easement Monitor = M  
Volunteer = V

### MEMBERS (continued)

- Phyllis Connolly  
Conway Lake Conservation Association L  
Michael and Karen Cook  
Ms. Carol Coonrod  
Charlotte Cooper  
Mark Vaughan & Sandra Cordes-Vaughan  
Charles Corson  
April Costa M  
Ms. Chris Costello M  
Nick Lloyd & Megan Craig  
Peter Crane  
Cranmore Mountain Resort L  
Ms. Janice Crawford  
Rowland Creitz, Jr.  
Martha Crocker  
Neil & Laura Cronin  
Nicole Cuerdon  
Laura Cummings  
Colleen Curran L  
Lucy Claire Curran L  
Kyle Currier CPA, PA  
Tara Taylor & T.O. Currier  
Judy & Richard Curtis  
Kenneth & Zhanna Cymbal  
Bob & Priscilla Dannies L  
Rick & Jane Davidson  
Brian Day-Lewis  
Thomas & Dorcas Deans V L  
Paul Saunders & Phaedra Demers  
Courtney DeTore  
Curtis & Cindi Detzer  
D.F. & P. S. Dick  
Richard & Barbara Dickersin  
Sheryl Dickey  
Mr. Alex Dickinson L  
Vnette DiGregorio  
Elizabeth DiLando  
George H. Diller  
Nancy Ritger & Mark Dindorf V  
Roxanne & Joe Dodge  
Mr. Richard Dole  
Larry & Cathy Donoghue M  
Jim & Harvest Doucette M
- Majka Burhardt & Peter Doucette  
Alanna Doughty  
Barbara F. Douglass  
Mr. Stephen Downes  
Dave & Noreen Downs  
Diana & Bill Doyle  
Linda & Hank Dresch  
Ms. Jo-Ann Driscoll  
Susanne Drugge  
Roland & Bette Dubois  
Mona Pinette & Brendan DuBois  
Paul & Susan Dugdale  
Darlene Dumont  
Ms. Deborah Duncanson  
Ms. Maryanne Dunfey  
Bernice R. Dunlap  
Ms. Deb Dunn  
Mr. Mark R. Dunn  
Miriam Nelson & Kinloch Earle L  
Mr. & Mrs. R. B. Earle, Jr. L  
Tom & Ruth Earle L  
Ecosystem Management Consultants of New England  
Mr. Peter B. Edwards  
Ms. Elizabeth Ehrenfeld  
Don Yurewicz & Theresa Einhorn  
Jon & Brianna Eldridge  
Paul Ellis  
Scott & Susan Ellison  
Birdy Ellsmore  
Marian Ellwood  
Elvio's Pizzeria  
Ben English, Jr.  
Rebecca McReynolds & Maureen Enos V  
Glen & Jeanette Eskedal  
Arlene Evanish  
Alfred Falcone  
Mike & Cindi Fanning  
Suzanne & C. Anthony Federer  
Margaret & Charles Felton M  
Jennifer Fentress  
Maria Adele Fenwick  
Betty & Tino Fernandes  
Ms. Gail Ferreira  
Mr. & Mrs. Timothy Fisher L  
Amanda Fisher-Katz  
Keohane V
- Barbara Hayden Fitts L  
Kathy & Michael Fitzgerald  
Jill Flint  
Frederick & Mary Forbes  
Mr. Steven J. Formisani  
Roderick Forsman  
Nancy & Jim Forsyth  
Vincent & Janet Fortin  
Anne Foster  
Nicholas Foster L  
Judith Fowler  
Brian Fox  
Susan Fox  
Erin Frackleton  
Stephen Frackleton  
Karen Franke  
Soffia B. & Peter H. Fraser  
Mardi Freeman  
William & Daune Frey  
The Froot Family  
Whitley Frost  
Theresa A. & James F. Gallagher  
Scott & Kim Gardiner  
Larry Garland M  
Leane Page Garland  
Marc Garland  
Jim Surette & Sarah Garlick  
Ginny Nossiff & Brad Gaudreault  
Jayne & Frank Germano  
Mr. Thomas E. Gerson L  
James & Sarah Gibson  
Thomas Gill  
Scott & Barbara Gleason  
Jean Goodine  
Jonathan & Kimberly Goodwin  
Ms. Ellie Gordon  
Rebecca Gordon V  
Susan Nichols & James Gore V L  
Janet & Tom Gorman  
Linda Gray & David Gotjen V  
Barbara Drake & John Gotjen  
Frank Gould & Abbi Fisher Gould L  
Gaye E. Gould  
Mr. H. Thorne Gould  
Ms. Susan Graesser  
Patrick Gray  
Elisabeth C. Green  
Elizabeth L. Cobbs MD & Philip D. Green Esq. L

Landowner contributor = L  
Easement monitor = M  
Volunteer = V

**MEMBERS** *(continued)*

Tina Craig & Charles Greenhalgh  
Paula Brown & David Greenslit M  
John & Rosemary Gribbin  
Bob & Kit Griffin M  
Tom & Maria Gross L  
Peter & Barbara Haack  
William Halcyon  
Chris Chapman & Alison Hale  
Katie Haley  
Susannah Halpern  
Elizabeth Hamlin  
Emily Hammel  
Bruno Hancock

Maureen & Charles Hanlon  
Evelyn V. Hansen  
Ms. Katharine B. Hanson  
Mr. Ed Hardebeck  
Sam & Betsey Harding L  
Lucy Gatchell & Dexter Harding M  
Tom & Marcia Harris  
Leah Hart  
David & Carol Hastings  
Deb & Greg Hastings L  
Jim & Linda Hastings V  
Peter & Stefi Reed Hastings  
Ms. Deborah Hatch  
Mrs. Elaine Hatch L  
Sally Hatch  
Doug Haver M  
Mr. Ken King & Ms. Olga Hayes L  
Carroll & Nancy Hayes

Norman & Kathleen Head  
Bob & Pat Heiges  
Steve Hill and Eva Heilman  
Dulcie L. Heiman  
Carolyn Hemstedt  
Dorothy Hender  
Elizabeth Hennessy  
Thomas Henriksen L  
Bridget Herlihy  
Beverly Jones Heydinger  
Pat & John Higgins  
George & Helene Hill L  
James Hill L  
Dr. Sarah Hill L  
Claire Mallette & James F. Hill Jr.  
Jean & James Hodgins  
John & Patricia Hoffman  
Matt & Jen Hohenboken  
Lisa Holcomb M  
Edward Hollum

Sara Holtby  
Valerie & Berthold Horn M  
Christopher & Donna Horvath DVM  
Hosac Farm  
Mr. Bruce Houghton  
Jacqueline Howe  
Julie Hoyt  
Ralph Hubbell  
Angela H. Huertas  
James & Cathe Hughes  
Priscilla & Franklin Hundley  
Helen & Sparky Hurgin M  
Justin & Julie Hussey L  
Scott Hutchins M  
Lois Burleigh & William Hutchins  
Jamie Riel & Caren Hutchinson M  
Ned & Linda Iselin  
Carolyn & Lincoln Jackson

Jackson Historical Society  
Jackson Ski Touring Foundation L  
Eleanor T. Jenkins L  
Pamela Jenkinson  
Rick & Vickie Jenkinson  
Jewish Federation of Cleveland - The Richard & Margaret Margolis Philanthropic Fund  
Glenda Davis & Pam Jezukawicz  
Julia L. and Pete Johannsen  
Diane Johnson  
Lindsay Johnston V  
John & Pat Jones  
Ms. Theresa Jones  
Moya & Lindsey Joosten  
Timothy Scott & Sheila Kackley V  
Steve & Lindsay Kafka V  
Joe & Kate Kahn L

Mary & Stephen Kandrotas  
Elizabeth Kane  
Nancy G. Kane  
Anne & Bob Kantack  
David & Kristin Karl  
Martha & Stan Kaubris  
John & Cheryl Keator  
Mark Ruckstuhl & Sharon Keeler  
Gary Keighley  
Ed Keisling  
Miss Joan Kelley  
Edward & Patricia Kelly  
Judith and Daniel Kennedy  
Mr. Bruce Kennett L  
Peter & Joanne Kennett L  
Brian & Chrissy Keogh  
Kenneth & Sarah Kimball  
Elizabeth Kincade  
Dave Weston & Abby King  
Kitty King



**MEMBERS** *(continued)*

Lori Jean Kinsey L  
 Genie Tracy Kirchner  
 Christian Klein  
 Elaine & Peter Klose  
 Ms. Faith Knowles  
 Mr. Hayes Miller & Cathy Konicki  
 Robert H. Koppe  
 Peter Kracke  
 Ernesta & Mark Kraczkiewicz  
 Andrew Kraczkiewicz  
 Richard & Sandra Krasker  
 Robert W. Kruszyna  
 Mr. James E. Kuhn  
 Jason Laflamme  
 John P. Lamanna  
 Walter & Debi Lancaster  
 Harry & Patricia Lapham  
 Rich & Julie Laracy  
 L. Joyce Larson  
 Tricia Mattox-Larson & Steve Larson V M  
 Jeff & Susan Lathrop V M  
 Bob & Lyn Lauben  
 Robert & Susan Laufer M  
 Fred & Teri Leach  
 Robin Clark & Michael Leahy  
 Jean & Scott Lee  
 Mr. Wendell Lees M  
 Ruth Hamilton & Joe Lentini  
 Andrea Leonard  
 Kirk & Judy Leoni  
 Diana Levy  
 Barbara & John Lichtman  
 Kathleen Litch  
 Jacqueline Llewellyn  
 The Lloyd Family  
 Nancy J. Lloyd  
 Lewis & Rosemary Lloyd  
 Karen B. Lombard  
 Dennis J. Long  
 Ms. Janice Lord  
 Elizabeth Loughran  
 Ms. Peg Loughran  
 Dana Lucas  
 Mr. A.O. Lucy L  
 Mr. Caleb Lucy  
 Daniel Lucy L  
 Hanna Lucy  
 Nicole & Levi Lucy  
 Nat & Marianne Lucy L  
 Sam Lucy Family L

Rick Luksza  
 Roy Lundquist  
 Karen & Gary MacDonald  
 Charles & Robin Macomber  
 Donal Mahon  
 Lindsey Maihos  
 Jim & Molly Mains  
 Mr. George Mair  
 Rose Hache & Dean Malouta  
 Tom & Candace Manero  
 Geoffrey Cummings & Deborah Mann  
 Mr. & Mrs. Manzo  
 Nancy Savage Marcus  
 Richard & Margaret Margolis L  
 Jon P. & Diane J. Marquis L  
 Greg Marsello  
 Margaret & Sut Marshall  
 Wilkinson Marvel  
 Tom Connors & Jackie Masloff  
 The Masons  
 Dave & Jeanne Mason  
 Phil & Pam Mason  
 Elaine Stockbridge & Andrea Masters  
 Jeff & Traci Masterson L  
 The Matarese Family  
 David & Helene Matesky  
 Amelia McCarthy  
 William & Susan R. McCarthy  
 Mrs. Dorothy R. McCulloch L  
 Kristen & David McDermott M  
 Jeannette & Peter McGinn  
 Cam Ferrante & Elizabeth McGrath L  
 Joel Horn & Susan McGrath L  
 Joseph & Ginger McKechnie  
 Virginia Ward & Brad McKenzie  
 Kenneth & Linda McKenzie  
 Elizabeth, Dennis & Eilidh McKinnon  
 Alice & Alan McLane  
 Paul & Margaret McManus  
 Peter Minnich & Sally McMurdo  
 Milan McNall  
 Brian McNelis  
 Mr. William B. McPherson III  
 Whitney Abbott & Murray McTigue

Ms. Fay Melendy  
 Thomas Merrill  
 Catherine S. & John L. Mersfelder  
 Kathleen & Robert Metz  
 Christopher & Catherine Milton  
 Raymond Mitchell  
 Mr. Henry P. Mock  
 Meghan Moody V  
 Mr. Alan Moore  
 Phillips B. Moore  
 Mr. Stephen J. Moore  
 Dave Moran  
 Donna Mae Morgan  
 Julie Brown & Zachary Morowitz L  
 Anna Morton  
 Carrie Scribner & Joe Mountford  
 Mr. Frank M. Murphy  
 Mrs. Kathleen C. Murphy  
 Dave & Meg Murphy  
 Patricia Murphy  
 Catherine & Peter Murray  
 Jean Potter Murphy & Robert Murphy  
 Jim & Susan Nacchia  
 Robin & Robert Najar  
 The Nelson Johnson Family  
 Frank Bauer & Blaine Nelson  
 Pete Nelson  
 NEMBA – White Mountains Chapter  
 NH Conservation Real Estate  
 Megan-Mack Nicholson V  
 Ben & Anne Niles  
 Mr. Charles W. Nims  
 Frederic Nitschelm  
 Sarah & David M. Nix  
 North Country Fair Jewelers  
 Charlene & Thomas O'Brien  
 Sandi O'Connell  
 Jeff & Priscilla Ogren  
 Old Blake Farm  
 Joseph Oser  
 Mr. A. Neill Osgood II L  
 Phil & Ann Ostroski M  
 John S. & Cheryl B. Pace  
 Ms. Pamela Packard L  
 Michael Pahl  
 John & Lee K. Paige L

Gail F. Paine  
 Cathryn Pallon  
 Stephen Fink & Maria Palmisano  
 Paul & Joan Palubniak  
 Gustav Papanek L  
 Richard Park  
 Ms. Diana S. Parker L  
 Ms. Jill Gerson Parker L  
 James & Mallory Parkington  
 Stephen & Laura Peach  
 Eric & Kathy Pearce  
 Linda Pelletier  
 John & Alice Pepper  
 Michael Morin & Amanda Peterson V  
 Mr. John A. Peterson  
 Charles & Doreen Petrie  
 Patricia Cantor & Jeff Petrucelly  
 Lee & Meg Phillips  
 Tim & Julie Pifer  
 Barbara A. Pike  
 Mr. Christopher W. Pingree  
 The Piotrow Family  
 Theresa Swanick & Patricia Piper  
 Mr. & Mrs. Richard Plusch  
 Sonya & Mark Porter  
 Diane Portnoy  
 Brian Post  
 Alix & Bob Pratt  
 Colin & Annette Preece  
 Jennifer Pribble V  
 Alice Proctor L  
 Judy Holmes & James Progin  
 Mr. Timothy Psaedakis  
 Gary & Sarah Punskey L  
 John Putnam  
 R & R Woodworkers  
 Geoffrey & Betsy Race  
 Ms. Jay Rancourt  
 Lichen Rancourt  
 David Publicover & Betsy Rand  
 Derek & Candy Rankin  
 Tom Reed  
 Paul & Gwen Reiss  
 George & Frances Rhoads  
 Jennifer Richardson V  
 Melinda Richmond  
 Ride NOCO  
 River Run Company

Dody Coman & Katy Robbart  
 Laura Roberts  
 Dan & Amy Robins L  
 Debbie Robinson  
 Katharine Rockett  
 Barbara Rockwell  
 Mr. Seth Rockwell  
 Marilyn Rodes  
 Ms. Amy Rogers L  
 Ms. Anne C. Rogers L  
 Ned & Liza Rogerson  
 Chris Rollings  
 Alex Moot & Nancy Roosa  
 Dagmar von Schwerin & Thomas Rose  
 Carl & Jadwiga Rosenthal M  
 Heather Ross  
 Mark & Susana Ross-Parent  
 Cheryl & Jason Roth  
 Ronald Routhier  
 Leigh Baker & Joshua Royte  
 Cara Rudio  
 Cindy & Brett Russell  
 Mr. & Mrs. Elbridge Russell L  
 Ellen Russell  
 Dana Russian  
 Colleen Ryan  
 Jerry Sachs  
 Jim & Chris Salmon  
 Rich & Deb Samia  
 The Sandquist Family L  
 Sandy Beach Trust L  
 Paul & Davnet Schaffer  
 John & Stephanie Schellhorn  
 John Schiavi L  
 Ms. Elaine Schiripo  
 Peter & Kathryn Schoch  
 Leslie & Warren Schomaker  
 Marten & Patricia Schoonman  
 Robert Bone & Elizabeth Schultz  
 Michael Lutjen & Marcia Scogin  
 Robert & Suzanne Scolamiero  
 Joe Scott  
 Sandra Scott  
 Wendy & Stephen Scribner  
 Elizabeth Seabury  
 David & Judith Seddon  
 Jeff Walker & Catherine Sexton  
 Robert & Lisa Seymour  
 Robert D. Sgarzi

Nik & Jessica Shah  
 Julianne Sharp  
 Mr. David Shedd  
 Ms. Terri Dyer Shedd  
 Dan & Rosemary Sheehan  
 Ned & Marita Sherburne  
 Amy & Jonathan Sherwood  
 Diane & Thomas Shipp  
 Ms. Diana Simonds L  
 Ms. Moira Simonds L  
 Mr. Eugene Simone L  
 Mr. Gerald Simone L  
 Tony & Jenny Simone M L  
 Ward & Nancy Simonton L  
 Earl & Theresa Sires M  
 Mr. Nicholas A. Skinner  
 Ted & Bonny Slader  
 Ms. Lyn Slanetz  
 Skip & Cathy Small  
 Ms. Pamela Smillie  
 Ron & Kim Smith  
 Bob & Marcia Smith  
 Linda & Noel Smith  
 Susan Beane & Peter Smith  
 Mr. R. Blake Smith  
 Sundee R. Smith  
 Jonathan & Natalie Spak  
 Carol & Ross Speer  
 Warren & Darlene Spence  
 Dan & Molly Sperduto  
 Spider Web Gardens LLC  
 Hannah Spies  
 Phillip Squitieri  
 Ellen Snyder & S. Srinivasan  
 Frances West & Roberta Stack  
 Mr. & Mrs. Alec M. Stansell  
 Wayne A. & Theresa L. Stanton  
 Mr. Robert D. Stearns L  
 Sandra Steele  
 Bruce & Barbara Stelle M  
 Daniel & Stephanie Stepanauskas V  
 Kathy & Dick Stewart  
 Stonehurst Manor  
 Frodo Sweeney  
 David Sweet  
 Steve & Sally Swenson  
 Alexander Talcott  
 Eddie Minyard & Joy Tarbell  
 Bruce & Debra Taylor  
 Richard & Caroline Taylor  
 Joanne Taylor deKay

**MEMBERS** *(continued)*

Taylor-Ziko Family  
 Marty Tenenbaum  
 Linda & William Terry  
 Mary Thayer  
 The Farm By The River  
 The Nature Conservancy L  
 Emily Beaulieu & George Thomas  
 James E. Thomas L  
 Ms. Kate Thompson  
 Dr. Charles & Alisa Thorne L  
 Evelyn M. Thorne L  
 Sarah Thorne  
 Mrs. Virginia Thorne L  
 David & Judy Thurlow  
 Bob & Lorraine Tilney L  
 Tin Mountain Conservation Center L  
 Town of Albany L  
 Town of Eaton L  
 Sasha & Jack Tracy  
 Barry Trudeau  
 Wilhelmine Tschaikowsky  
 Tuckerman Brewing Company  
 Jim & Karen Umberger  
 Brian L. Vaillancourt  
 Kathleen Van Deursen Family  
 Kathy & Dave Van Note M  
 Ed & Zoe Veasey  
 Michael & Donna Veilleux  
 Dennis & Johanna Vienneau  
 Vista View Condo Association  
 Wyatt Wade & Erika Davis Wade L  
 Sean Wadsworth M  
 Ms. Marjorie Waite  
 Linda Waldron  
 Patricia Walker, MD  
 Richard & Sally Ward  
 Norma Wassel  
 June McLeavey & Michael Weeder  
 Tish Hanlon & Stephen Weeder V M  
 Dr. Harvey & Ms. Valerie B. Weener  
 Ellyn Weisel  
 Lou & Margaret Wells  
 Carol Westervelt

Mr. John Weston L  
 George & Laurie Weston L  
 Ann & Tim Whalen L  
 Mr. Jeffrey H. White  
 Will & Lisa White  
 Amy Whitehead  
 Owen Whiting M  
 Robert A. Whitten  
 Ben & Susan Wilcox  
 Ms. Jennifer Wiley  
 Janet & Freddie Wilkinson  
 David & Carolyn Williams  
 Martha Dupuis & Gary Williams  
 Joan Curcio & Henri Williams L  
 Michael R. Reinemann & Stephanie M. Williams  
 Roy C. Willits L  
 Thomas R. Willits L  
 Dawson Winch  
 Windover Farm  
 Aurora Winkler L  
 Winona Camps  
 Marita & Bob Wisner  
 Gretchin Witman  
 Mr. Edward O. Wolcott  
 Todd & Anne Wolfe  
 Mr. David F. Wood V M  
 Eleanor & William Woodason  
 Mr. Byron E. Woodman, Jr.  
 Ms. Meg Worcester L  
 World Fellowship Center L  
 Bruce McNaught & Nancy Wottrich  
 Priscilla Wren-Ortiz  
 David & Jeanne Wright  
 Jessica Wright M  
 Courtney & James Wrigley V  
 Colin & Meredith Wroblewski  
 Ken Wyman  
 Tara Clifford & Gregory Yankee  
 Alex Drummond & Theresa Young V  
 Steve Knox & Sara Young-Knox  
 Anna Yurkovetskaya  
 Peter & Margaret Zack  
 Robert & Angela Zakon  
 Kathleen Zorka  
 Terry & Linda Zych

**IN HONOR OF/  
IN MEMORY OF**

**In Memory of Pam Abbott**  
 David & Carolyn Williams  
**In Memory of Mary and Richard Burack**  
 From their five children  
**In Memory of James Byers**  
 Jon & Brianna Eldridge  
**In Memory of Martha W. Chandler**  
 David Paige & William Abbott  
 Linda Comeau & Allan Aldrich  
 Doug & Kathy Burnell  
 Bernice R. Dunlap  
 Vista View Condo Association  
**In Memory of Herb Cooper**  
 Charlotte Cooper  
**In Memory of Bigelow and Jeanne Crocker**  
 Martha Crocker  
**In Honor of Tom Deans**  
 Christopher & Catherine Milton  
**In Memory of Ann and Brooks Dodge**  
 Roxanne & Joe Dodge  
**In Memory of Dave Douglass**  
 Frances & Stuart Baldwin  
**In Memory of Elaine M. and Mark Leon Froot**  
 The Froot Family  
**In Honor of Larry Garland**  
 Leane Page Garland  
 Marc Garland  
**In Memory of Roger & Jo Ann Gray**  
 Melinda Richmond Fund of the New Hampshire Charitable Foundation  
**In Honor of Peter Hughes, J. David Hughes, Rory Hughes, and Molly Weinstein Hughes**  
 James & Cathie Hughes  
**In Memory of Holly Huhn**  
 Peter Crane

**In Honor of Rick Jenkinson**  
 Pamela Jenkinson  
**In Honor of Mary Dure Johnson**  
 Sarah Bullock Nix  
**In Memory of Duncan Kimball**  
 Mr. Christopher Baldwin  
**In Memory of Beverly Klitsch**  
 Mr. Frank M. Murphy  
**In Memory of Lillian and John Lloyd & Family**  
 Nancy J. Lloyd  
**In Honor of Nat Lucy**  
 Mr. Caleb Lucy  
**In Memory of Jane Ryan**  
 Sonya & Mark Porter  
**In Honor of Ace Tarberry**  
 Eddie Minyard & Joy Tarbell  
**In Memory of Gise Weimer**  
 Jayne & Frank Germano  
**In Memory of Marvin W. Wright**  
 Linda & Lawrence Ardito

**GRANTS & SPECIAL PROGRAM SUPPORT**

**General Support**  
 Maine Community Foundation  
 Network for Good  
 New Hampshire Charitable Foundation donor-advised funds:  
*Anonymous family funds (2)*  
*Eagle's Rest Fund*  
*Gardiner-Greenberg Fund*  
*Kineo Fund*  
*Lakes Region Environmental Fund*  
*Marshall Family Fund*  
*Matthew and Martha Masiello Family Fund*  
*Melinda Richmond Fund*  
*Richard A. Ware Family Fund*  
*Stanton and Elisabeth Davis Fund*  
 Newman's Own Foundation  
 Onion Foundation  
 PayPal Giving Fund  
**Matching Gifts**  
 Benevity Community Impact Fund

Bristol-Myers Squibb Foundation  
 Chubb Charitable Foundation  
 New Hampshire Center for Nonprofits  
 New Hampshire Charitable Foundation  
 The Horizon Foundation for New Jersey  
**Stewardship & Stewardship Endowment**  
 New Hampshire Land & Community Heritage Investment Program (LCHIP)  
 Old Blake Farm  
 Bob & Lorraine Tilney  
 World Fellowship Center  
**Strategic Planning**  
 Open Space Institute  
 NH State Conservation Committee ("Moose Plate") Program  
**Foss Mountain**  
 Dr. Andres Braendli  
**Jockey Cap**  
 Heather Ross  
**Lucy Brook Farm**  
 NH State Conservation Committee ("Moose Plate") Program  
 NH Department of Environmental Services Drinking Water & Groundwater Trust Fund  
**Pine Hill Community Forest**  
 Fields Pond Foundation  
 NH Department of Natural and Cultural Resources  
**Sherman Farm**  
 Cheshire County Conservation District  
**World Fellowship Center**  
 Richard Brown  
 Tara Taylor & T.O. Currier  
 Dave & Noreen Downs  
 Barbara Drake & John Gotjen  
 Maureen & Charles Hanlon  
 Matt & Jen Hohenboken  
 Norma Wassel  
 Joan Curcio & Henri Williams